THE WEATHER

Fair tonight and Tuesday; continued cool; moderate west winds.

THE LOWELL SUN

6 O'CLOCK

ESTABLISHED 1878 | LOWELL MASS. MONDAY SEPTEMBER 25 1916 | PRICE ONE CENT

EUROPEAN WAR NEWS ARMIES DEADLOCKED

Latest reports regarding the important campaign in the Rumanian province of Dobrudja indicate a lessening in the intensity of the struggle between the invading armies of the central powers and the Russians and Rumanians facing them.

Field Marshal von Mackensen's initial attempt to break the allied lines formed to defend the Constanza-Tohernayeda railroad evidently having failed, the opposing forces apparently are now virtually deadlocked along the front from the Danube to the Black sea. The current statement from Bucharest announces only artillery duels along the Danube. It declares, however, that the Rumanians have made some progress on their left flank, which rests on the seacoast.

Success for Rumanians

In their invasion of Transylvania the Rumanians report success in an attack at Hermannstadt, where 300 men and five machine guns were captured. Nearly 7000 prisoners have been taken by the Rumanians so far in their Transylvanian campaign.

Quiet on Russian Fronts

Today's official statement from Petrograd declaring no events of importance have occurred along the Russian or Caucasis fronts may be taken as indicating that adverse weather conditions are hampering the activities of the combatants in various fields.

Rains Hold Up Hostilities

Official reports and private despatches indicate that the fall rains are interfering with the progress of hostilities on virtually all the battle fronts. In mountainous regions such as the Alpine districts and the Caucasus, cold weather and snow add to the difficulties of the combatants.

In Macedonia

One of the fields least affected by weather conditions is that of Macedonia. Russian, Serbian and French troops are continuing to make progress in the Florina region in an effort to open up the road to Monastir, according to Paris. The Russians, operating to the west, have carried a hill by assault, the Serbians are announced to have reached the Serbian border north of Krusograd and the French also scored advances in that region.

Raid by British

Bulgarian troops have beaten off attacks on Kaimakcalan height, northeast of the Florina region, according to Sofia, and have driven to the left bank of the Struma on the easterly end of the line, entente forces that were operating east of the river. Paris reports that the operation east of the Struma was a successful raid by the British.

Entente Artillery Active

In the centre of the Macedonian front great activity by the entente artillery is reported. Incident to this bombardment flames broke out in the town of Doiran.

German Attack Repulsed

On the Somme front in northern France heavy bombardments are in progress. London announces the repulse of a German attack on the British right flank east of Courcelette.

French Drive Germans Back

At Verdun the Germans attacked near the Vaux-Chapitre wood, east of the Meuse, but were easily repulsed, the French war office states.

Berlin Admits Zeppelins Lost

Berlin admits the loss of two Zeppelins in the air raid of Saturday night on London and the English midland counties. Fires that lasted a long time were observed to break out as the result of bombs dropped, the German statement declares.

BRITISH MONITORS AND DESTROYERS BOMBARDED BELGIAN COAST

LONDON, Sept. 25.—British monitors and destroyers bombarded the Belgian coast on Sunday between Heyst and Bruges, according to a Reuter despatch from Flushing.

STREET CAR ACCIDENT IN NORTH CHELMSFORD

CAR AXLE BROKE AND FOUR PEOPLE SLIGHTLY INJURED—TRAFFIC HELD UP

An accident, which fortunately did not have very serious results, occurred this morning in Middlesex street just over the North Chelmsford line, when an axle on one of the semi-convertible cars of the Bay State Street Railway Co. broke. Four people were injured, but none seriously.

The car, which left Merrimack square at 6.15 o'clock, filled with men and women, all employed in the North Chelmsford mills, was proceeding along at a fair rate of speed, when upon reaching a point just over the city line, one of the rear axles snapped off. The car left the rails and ran over the other rails, there being double tracks on that line. The many passengers were thrown forcibly to one side of the car and four of them were injured slightly. All four were removed to their respective homes in automobiles.

Employes of the Bay State Street Railway Co. were soon on the scene of the accident and while attempting to remove the car from the rails, tipped it over and as a result traffic on the North Chelmsford and Tyngsboro lines was held up for over two hours. The names of the injured people could not be learned at the time of going to press.

CHALIFOUX'S—ON THE SQUARE

The keynote of this store's growth and "busy"-ness, is its carefulness. Our goods are carefully bought—the prices carefully adjusted and your wants carefully looked after. You, therefore, get quality, quantity and satisfaction in the very fullest measure that science of modern store-keeping has made possible. For you this spells SATISFACTION—for us SUCCESS.

Fur Trimmings?

YES

Thousands of Yards to Select From

The Fur Store

J. E. SHANLEY & CO.

61 Merrimack st. Third door from Central. Phone 3968.

10 NEW WITNESSES ARE SUMMONED IN ROPER TRIAL

Testimony in regard to the effect of mental suggestion in the recollection of witnesses is expected from Prof. Hugo Munsterberg of the department of psychology at Harvard university in the murder trial of Albert J. Roper, charged with slaying his father in the latter's greenhouse at Tewksbury on the night of March 1 of this year.

Prof. Munsterberg has been a constant attendant at the trial and has shown evidence of deep interest in it. It is understood that he is preparing a hypothetical question calculated to show the dependability of witnesses in recollecting events to which their attention has later been directed.

It is very probable that the trial will now go into the third week for about ten new witnesses were summoned to appear in court this morning, bringing the number of witnesses for the state up to 70.

The first witness called this morning was Herbert Harnden of Tewksbury, who testified that he was positive he saw Albert J. Roper get on the electric car at James street on the night of March 1, 1916.

He was followed by Starter Michael J. Maguire of the Bay State Street Railway Co., who testified relative to the car that was late on the same night and also to Conductor Timothy Mack telephoning to him from Chandler's turnout.

Herbert Harnden

At the opening of this morning's session Herbert Harnden was called to the stand. He said he is 17 years of age and resides in Chandlor street, Tewksbury. On March 1, 1916 he was employed by Harris Briggs.

"Were you in Lowell on March 1, 1916?" asked Major Crowley.

"Yes sir."

"What did you go there for?"

"To get a shave."

"What time did you leave Lowell?"

"I left Merrimack square at 9.15 o'clock."

"On an electric car?"

"Yes, sir."

"Where did you sit in the car?"

"About the third or fourth seat from the rear."

"When did you get off the car?"

"At Chandler street."

"Did the car stop at James street that night?"

"It did."

"Whether or not you saw any man get on the car there?"

"I did."

Saw Roper on Car

"Who was the man?"

"Albert J. Roper."

"How long have you known him?"

"Ever since I went to the grammar school."

"Did you have any conversation with him that night?"

"No, sir."

"What kind of clothes did he have on?"

"A dark overcoat and a soft hat I think."

"When was your attention next called to him?"

"The following morning when I was speaking to Mr. Chandler."

Cross-examined by Lawyer Wilson, witness said that there were 14 or 15 people on the car, but he could not recall any other person but Albert Roper, the motorman and conductor.

"Did you see Gale get off the car?"

"I didn't know that he was on the car."

"This man (Roper) came in and sat directly in front of you?"

"Yes, sir."

"Did you speak to him as he passed by you?"

"No, sir."

"Had you been drinking?"

"No, sir."

Witness said shortly after arriving in Lowell he went to a barber shop, but upon finding it closed went to Kittredge's bowling alley. He said he bowled alone and then took the 9.15 car from Merrimack square. He said that on Saturday nights he was in the custom of taking the 11.15 car.

Referring to the morning of March 2, he said that the morning was stormy and he went to Mr. Chandler's greenhouse to wait for his boss. He was there about an hour and it was while there that he learned of the murder of Mr. Roper.

"Did you say anything at that time about seeing 'Bert' the night before?"

"No, sir."

"Did you hear anything said about Albert J. Roper being suspected of having committed the murder?"

"Yes, sir."

"Who first suggested his name?"

"I did."

"Were you present at the sitting of the grand jury in Lowell?"

"Yes, sir."

"You were missing at one time?"

"Yes, one day."

"Where were you that day?"

"In South Tewksbury."

"In a camp?"

"Yes."

"And you were found there by an officer?"

"Yes."

"Had you been in ——'s saloon the night of March 1?"

"No, sir."

"Why were you reclining on the seat on the car that night?"

"Because I was tired."

"You have had considerable experience testifying in court?"

Major Crowley objected to the form of question and he was sustained.

Witness said that although he turned around when the car stopped at James street and saw Albert J. Roper enter, the latter did not appear to recognize him.

"Didn't some one tell you that he had a brown hat on that night?"

"No, sir."

"Didn't you hear that Mrs. Carter testified Saturday that he wore a brown hat?"

"No, sir."

"You are not positive that it was a brown hat?"

"No, but I think it was."

"Who was the first person that you told that he wore a brown hat that night?"

"The state police."

"Do you mean to say that you did not see Roper's overcoat at the police station?"

"I saw no overcoat."

Lawyer Wilson then questioned witness about his visit to the police station after the murder. He was asked to describe what Roper wore on that occasion, and although he said he was not sure about the clothing, that he knew Roper had a blue hat on that day and it was not the same hat he had on on the night of March 1.

Michael J. Murphy

Michael J. Murphy, of Sutton avenue, Lowell, and an employe of the Bay State Street Railway Co., was the next witness called. He is a starter and on the night of March 1, 1916, started work at 5.15 o'clock. Witness produced records to show what cars went between Merrimack square and Reading on the night of March 1.

"Who had charge of the car that left Reading at 5.45 o'clock that night?"

"Harry Davis was the motorman and Timothy Mack was the conductor."

"What time was it due in Lowell?"

"6.45."

"Did you have any conversation with Conductor Mack along the line between Lowell and Reading?"

"Yes."

"From where?"

"He telephoned from Chandler's turnout."

"What was the reason?"

"The car was late."

"What kind of a car was it?"

"It is what we call the 4100 car. It is a slow car and not one of the trunk line cars."

"What time did you have that conversation with Mack?"

"About 6.31 or 6.32."

"Was the car on time?"

"No; it was about eight minutes late at Chandler's and 15 minutes late coming into the square. The car should have been at the Wamesit turnout when it reached Chandler's. When that car reached the square that night it was taken off the Reading line."

On cross-examination, Starter Murphy was questioned relative to whether or not the cars on the Reading line were late on other nights. He remembered that on the night of Tuesday, Feb. 29, a car was ten minutes late at Foster's turnout. He then explained the use of "set back" cars when cars were late.

During the course of his testimony on cross-examination he said that on Tuesday night the Lowell-Reading line was "shot to pieces" and no record was kept of the cars after 6.30 o'clock.

Recess of ten minutes.

John P. Murray

John P. Murray, carpenter in Boston and living at Charlestown, was called after recess. He was at the old Chandler estate on James street, Tewksbury, on March 1, he said. He left Boston on the 2 o'clock train and stayed at the Chandler house all night. There were three men who stayed with him that night.

"Was there anything that attracted your attention that night?" asked Maj. Crowley.

"Yes the dog there barked for half an hour. He had been barking for about five minutes when I went out, but I did not see any one around. He continued to bark and at quarter of ten I found that he was so annoying that I chased him in the house and locked him in the cellar."

On cross-examination witness said there were three dogs at the house. One was a Swiss wolfhound, the second a Boston terrier and there was also a mongrel at the place. It was the wolfhound that did the barking.

Henry J. Mock

Henry J. Mock, wine clerk at the Episcopo cafe, in Elliot street, Boston, said he knew Albert J. Roper who visited the place two or three times a week.

"Do you remember anything about March 1, this year relative to Albert J. Roper?" was asked

"What I saw in the paper the following morning."

"About the tragedy?"

"Yes sir."

Witness said that within two days of March 1 Roper asked him for the loan of $2 but witness refused to give it to him. Witness thought it was on Tuesday or Wednesday that Roper asked for the money.

NEWS FROM CITY HALL—PRIMARIES TOMORROW

State primaries tomorrow.

The polls will open at 12 m. and close at 9. p. m.

At the office of the registrars of voters today it was stated that the total registration for the primaries is 15,749. This is an increase of 75 names over the total registration for the state election last year, a fact that speaks well for the work of the registrars. The registration for the state primaries tomorrow is, by wards, as follows: Ward 1, 1698; ward 2, 1213; ward 3, 2136; ward 4, 1377; ward 5, 1242; ward 6, 1870; ward 7, 1562; ward 8, 2151; ward 9, 2004; making a total of 15,749.

The sample ballots to be used at the primary election have been delivered to the city clerk. As last year, when the

Continued to page nine

ANOTHER CASE OF INFANTILE PARALYSIS

Another case of infantile paralysis was reported at the office of the board of health this forenoon. The patient is Margaret Daly of 55 Agawam st. She is the daughter of Timothy and Margaret Daly and she is 16 months old. There are two other children in the family, aged respectively 3 and 5 years. The case was reported by Dr. Edward J. Welch and his diagnosis of the case was later confirmed by Dr. Charles E. Simpson of the state board of health. This is the 12th case since the first of the year and the 10th since the beginning of the infantile paralysis epidemic. There has been but one death from the disease in this city.

EARL OF ESSEX FOUND DEAD IN BED

LONDON, Sept. 25.—The Earl of Essex was found dead in bed at Newmarket today. He had been ill for some time.

The seventh Earl of Essex, George Devereaux de Vere Capell, was 59 years old. He was a large landholder. His second wife, whom he married in 1893, was Adela Grant, daughter of Beach Grant of New York.

TEXTILE SCHOOL NOW OPEN FOR DAY CLASSES

The Lowell Textile school is now open and forming day classes and it is believed that the attendance will be greater than last year, though it is impossible to give the exact number until after October 1 as a number of the upper class men do not return until later on. Many of them work during the summer and in a great many

Continued to last page

Satisfied Customers

Satisfying customers is a very good method of advertising.

Every Electric Vacuum Cleaner we install sells another in the same neighborhood.

There must be some reason for the increasing popularity of and demand for this machine.

Ask people who use them.

Lowell Electric Light Corp.

29-31 Market St.

Telephone 821

EAGLES, NOTICE!

All members of Lowell Aerie are requested to be present at the home of our late brother, Hugh P. McCavitt, 10 Brickett avenue, THIS EVENING, at 7.15 o'clock, where the exercises of our order will be held. Per order,

PATRICK J. McCANN, W. Pres.
JOHN M. HOGAN, Sec.

WORKINGMEN!

Stick to What You Know of

MANSFIELD

You Know He Is Your Friend, Tried and True

VOTE FOR HIM TUESDAY

AND REBUKE THOSE VISITING "INTELLECTUALS" WHO WOULD MAKE LOWELL A STRING TO THE BOSTON MACHINE

Gen. Cole comes before you only when he wants something, and then only by proxy—by intellectuals. Fred Mansfield came before you when he wanted nothing and now COMES IN PERSON and asks your vote.

HUMPHREY O'SULLIVAN,
101 Butterfield St., Lowell, Mass.

GOV. WALSH SAYS:

"I SHALL VOTE FOR

Charles H. Cole for Governor"

COLE is a successful executive.
COLE made good as Police Commissioner. Ask any policeman who served with him!
COLE made good as Fire Commissioner. Ask any fireman who served with him!
COLE made good as Adjutant-General. Ask any soldier who served with him!
COLE will make good as the Democratic candidate for Governor. And then
COLE will make good as GOVERNOR. That's why David I. Walsh will vote for

Charles H. Cole for Governor

PRIMARIES TOMORROW

JOHN F. McDONALD, Orchard Ave., Forest Hills

PRES. WILSON DEFENDS THE 8-HOUR LAW

LONG BRANCH, N. J., Sept. 25.—President Wilson declared yesterday in the opening speech of his campaign for re-election, that he "does not regard the question of the principle of the eight-hour day as arbitrable," and that his method of averting the threatened railroad strike was "reasonable and based upon the right."

He devoted a considerable part of his speech, which was delivered before a large crowd gathered at Shadow Lawn, to a reply to the criticism of the republicans of his settlement of the threatened railroad war, and, while he did not mention his opponent and chief critic, Charles E. Hughes, he brought in the republican party by stating that about 70 republicans supported the 8-hour law in the house of representatives, and the senate republicans put no obstacle in the way of the passage of the measure.

The president pointed out, however, that the passage of the eight-hour law, and a careful examination of its results, does not finish the matter, does not settle the problem of dealing with differences between capital and labor.

"The very difficult question which the American people are now face to face with," said he, "and which they are going to settle, is this: 'How are we going to organize our participation as a partner in the settlement of disputes between capial and labor which interrupt the life of the nation? I invite all subscribers to suggest a method."

The speech was a strong defence of his action in averting the threatened railroad strike. He declared that the principle of the 8-hour law is not arbitrable and that the question is not yet settled. He came out in favor of the eight-hour day apart from the railroad controversy, saying that the judgment of society now approves of it.

One of the strongest points in the speech was when the president quoted the large republican vote which the law received in congress and another was when he asked for suggestions from "all subscribers" as to how disputes between capital and labor are to be settled. He went into great detail in his story of how he averted the strike, stating his part in it in a bold and confident manner. In conclusion he reviewed some of the measures that have meant most for business during his administration and expressed his belief in a bright future for the country in an industrial and commercial sense.

FRED E. HARRIS DEAD

Popular Engineer at the Merrimack Mills Passed Away This Morning—Member of Many Fraternities

Mr. Fred E. Harris, a well known and popular resident of this city, passed away this morning at his home, No. 4 Wright street, aged 52 years, 8 months and 26 days. He is survived by his wife, Mrs. Grace E. Harris; one daughter, Mrs. Frank G. Gilbert; one sister, Mrs. William Stevens, all of this city; two brothers, Charles Harris of Boston and Edward of Wakefield. Mr. Harris was an esteemed member of the Lowell council, No. 8, Royal Arcanum; Washington commandery, U.O.G.C.; Lowell Association of Stationary Engineers, No. 17, of Massachusetts N.A.S.E. Mr. Harris was employed by the Merrimack Mfg. Co. in the capacity of assistant engineer.

TEACHERS

M. Elizabeth Coughlin
TEACHER OF PIANO
Graduate of N. E. Conservatory
257 Stevens St. Tel. 2975-W

Emil J. Borges
VIOLIN STUDIO
30 West 6th St. Tel. 477-W

MILDRED YOUNG ROBERTSON
TEACHER OF PIANO
168 Third St. Tel. 4647-R

ASSIGNEE'S SALE

Merchandise in the Store of The Gilbride Company, Lowell, Mass.

The Assignee will receive sealed bids at the office of The Gilbride Company, corner of Merrimack and Palmer sts., Lowell, Mass., until 11 o'clock noon Wednesday, Sept. 27, 1916 at which time and place they will be opened for the stock of merchandise of said The Gilbride Company, consisting of dry goods, gross grain velvets, silks, table linens, ladies and children's knit and muslin underwear, hosiery, corsets, fancy goods, toilet articles, blankets, draperies, brass and iron beds, bedding, rugs, etc., inventoried at $12,410.23.

Bids must be in a sealed envelope marked "Bid for the merchandise of The Gilbride Company, Lowell, Mass."

Bids must be for a lump sum and accompanied by a deposit of $1000 in cash or a certified check for a similar sum, which said amount will be returned to all except the successful bidder, and which amount shall apply on the purchase price. Terms cash at time of sale.

The Assignee reserves the right to reject any and all bids and to call for open bidding immediately after said bids are opened.

The merchandise and inventory can be inspected by calling at the store. All merchandise must be removed from the premises on or before Saturday, Sept. 30, 1916.

For further particulars apply to
HERBERT A. WHITING, Assignee, 77 Summer St., Boston.

CITY OF LOWELL

No. 123 C. V. Sept. 25, 1916.

Notice is hereby given under Chapter 100 of the Revised Laws, that Fred Lavigne, Ellen Lavigne, Fred Lavigne & Co., have applied for a license to sell intoxicating liquors, of the first class as Common Victualliers, at Nos. 255-257 Moody st., and 1 Lombon's Court, in two rooms on first floor; liquor to be kept, but not sold, in cellar.

By order of the License Commission,
CHARLES H. HANSON, Chairman.

LAID CORNER STONE OF CHURCH

Imposing Ceremonies at St. Louis' Church Yesterday

Public Parade of Parish Societies Preceding the Ceremony

REV. J. B. LABOSSIERE, Pastor.

The laying of the corner stone of the new St. Louis' church, which is being erected at the corner of West Sixth and Boisvert streets, took place yesterday afternoon with impressive ceremonies, which were witnessed by over 2000 people. The weather was ideal for outdoor exercises and hundreds of men and women came from all parts of the city to attend the ceremonies, the program of which had been carefully prepared by the pastor, Rev. J. B. Labossiere.

The exercises started at 2 o'clock with a procession composed of fraternal and church societies of the parish. The large body of men, women and children formed in Beaulieu street, and headed by Chief Marshal J. A. Foisy proceeded through Beaulieu, Victor and Boisvert streets as far as the new church. The chief marshal had for aides Marcel Roussel, W. H. Allard, George Dion, Charles G. Vian, George A. Foisy and Adam Guilmette. The parade was composed of the following organizations: St. Louis Zouaves, Capt. Jean J. Bellefeuille in command; Children of Mary sodality headed by Miss Lucie Maillet; St. Anne's sodality headed by Mrs. Benjamin Lajeunesse, Third Order of St. Francis, headed by Mrs. Eveline Gendreau; Sacred Heart league, headed by President Elzear Masse; Garde d'Honneur, Capt. Nelson Philipps; Garde Sacre-Coeur, Capt. Horace Desilets; Garde St. Louis, Capt. Arsene Guy; Garde Frontenac, Capt. Albert Bergeron; Court St. Louis, F.F.A., headed by President Henry Lepine. Each organization carried its banners and insignias.

Upon arriving at the church those in the procession took assigned positions near the new edifice and the ceremony of blessing the corner stone and the cross took place. Rev. J. B. Labossiere, who was the representative of Cardinal O'Connell for the occasion, officiated and he was assisted by Rev. J. J. Richard of Nashua, N. H. as deacon and Rev. J. A. Cote of Amesbury as sub-deacon. Rev. L. C. Bedard of St. Louis' church acted as master of ceremonies. During the ceremony appropriate hymns were sung by an augmented choir under the direction of Oller J. David.

The first ceremony was the blessing of the temporary cross and this was followed by an appropriate sermon by Rev. Joseph Pelletier, pastor of St. Anne's church, Salem, Mass., who spoke forcefully on the subject, "May God's Glory Be Celebrated Forever."

At the close of the sermon the corner stone was blessed and lifted to its position in the foundation, where it will remain as long as the building will stand. The stone is a granite block two feet square and is inscribed with a cross and the inscription "A. D. 1916." It weighs a ton and contains a box in which were placed coins of 1916 and the following names: Pope Benedict, Cardinal O'Connell, President Woodrow Wilson, Governor Samuel McCall, Congressman John Jacob Rogers, Mayor James E. O'Donnell, Rev. J. B. Labossiere, Rev. L. C. Bedard and Rev. E. J. Vincent. The stone was placed on a two-foot base of granite on the western corner of the edifice. After the laying of the stone several hundred men and women in accordance with the long established custom attending such ceremonies, struck the stone with a hammer, and donated sums of money for the building fund.

At the close of the outdoor ceremonies the congregation repaired to the old church in Beaulieu street, where solemn benediction of the Blessed Sacrament was held. During the service hymns were sung by Miss Clemence Simard, Miss Bernadette Fontaine, Oller J. David and Arcolle Brunelle.

Among the clergymen and guests present at the ceremonies were Rev. P. H. Grenier of Ste. Marie's, Marlboro; Rev. Leon Lamothe, O.M.I., Notre Dame de Lourdes, Lowell; Rev. J. H. Racette, O.M.I., Ph. D., pastor of St. Joseph's, Lowell; Rev. John J. Shaw, pastor of St. Michael's, Lowell; Rev. J. A. Rainville, St. Joseph's, Salem; Rev. Joseph Peltier, Ste. Anne's, Salem; Rev. J. E. Bouvy and Rev. P. Rulquin, both of Ste. Anne's, Lawrence; Rev. J. D. Binette, Salem; Rev. J. J. Richard, St. Francois Xavier, Nashua, N. H.; Rev. J. A. Cote, Amesbury; Rev. L. P. anguay, Marlboro; Rev. William Drapeau, Rev. Antonio Vigeant and Rev. George Chaput, three Lowell seminarians at the Brighton seminary and others. Lawyer Henry T. Ledoux of Nashua, N. H., president general of l'Union St. Jean Baptiste d'Amerique, was also one of several prominent guests.

It is expected the new church will be completed by April 1 and that the dedication exercises will be held at Easter.

THE SPELLBINDER

If any doubt has existed as to the interest of the different candidates, and of the public in the present campaign, it must have been dispelled by this time for, beginning on Saturday, the candidates went at it with heart and soul, newspaper and voice, but principally with voice, and the ordinary man who didn't run into a campaign orator within the past 48 hours must have kept to the side streets.

The gubernatorial campaign in Lowell, however, has been wonderfully quiet. Mr. Mansfield came here one week ago, and made a rousing speech, while his name has been "talked up" by several democrats of more or less influence, and Humphrey O'Sullivan has announced himself as an uncompromising supporter of Mr. Mansfield, in the primaries. But little has been heard from General Cole, in the way of rallies or campaign workers. Over one week ago Chairman O'Leary of the democratic state committee intimated that a rally in the interest of General Cole would be held in this city but it had not materialized up to this writing. Many local democrats will support General Cole but there has been no organized campaign in his behalf in this city. The Courier-Citizen has been trying hard to coax republicans to vote for Mansfield in the primaries, considering him weaker than General Cole, without letting the democrats in on the secret. It intimates that there are disgruntled republicans who will support Cole if he is nominated. If any republicans are so disgruntled as to vote against their party nominee for governor, they'll do so regardless of whether Cole or Mansfield is nominated. The other element whom the Courier-Citizen probably has in mind though misnamed "disgruntled republicans" is hardly numerous enough to give cause for alarm. One year ago Hon. Samuel McCall was nominated for governor by the democrats who voted the republican ticket in the primaries. Later he was elected governor. The case may be reversed this year. The fact that certain democratic party leaders are openly supporting General Cole, and that former Governor Walsh has stated that he will support him, doesn't indicate that the party is "all shot to pieces." The primary results will end the division of the party and all will line up for the nominee, whether he be Cole or Mansfield.

THOMAS J. CORBETT

FOR REPRESENTATIVE

10th District. Wards 1 and 5

I respectfully ask the support of the voters of this district, at the primaries, tomorrow, and in return offer my services as a CLEAN and EFFICIENT representation of their interests in the legislature.

Through a mistake in the addressing envelopes it is possible that some citizens of the district failed to receive my circular, Saturday. To these, I desire to say the reason is, that the mailing lists were confused by those having in charge the addressing of envelopes.

Trusting that I may receive your support at the Primaries, tomorrow, I remain,

THOMAS J. CORBETT,
361 Concord Street.

The District Attorney Contest

The republican contest for the nomination for district attorney has assumed the proportions of a real fight, and tonight Philip M. Clark, the last of the quartet seeking the nomination to appear in Lowell will make his bow and he'll come in style accompanied by a band and an auto parade. Nelson Brown came to Lowell Saturday night and made some speeches so did John J. Higgins, and the former district attorney landed at Tower's corner just on the heels of Mr. Brown, and both made ringing speeches to a big crowd, 80 per cent of whom were red hot democrats who can't vote for either as they are all tied up in a representative contest.

The situation at Tower's corner was both interesting and amusing. The corner "belonged" to "Bourdie" Roane and Jack O'Dea, the two rival candidates for representative in wards four and five, and Mr. Roane, at least, had advertised that he'd be there at 9 o'clock. Hence the voters of wards four and five, all straight laced democrats were on hand. But when Mr. Roane arrived and found John Lennat and Nelson Brown already on his corner, instead of chasing them away he graciously told them to go to it, and they did. Mr. Lennat introducing Mr. Brown. The latter made a first class speech, somewhat more lofty than the crowd was accustomed to hearing at that forum. He made a comparison of the legal experience of the different candidates which was somewhat disparaging to them, especially to John J. Higgins who has had previous experience as district attorney, but he received a hand when, upon mentioning Nathan A. Tufts, he said substantially, "If the qualifications for political office depend upon one's ability as a football referee, then the logical candidate for president of the United States is Mr. "Silk" O'Loughlin."

"Str-i-i-i-ke Un!" cried a voice in the crowd, amid applause which was intended for the popular umpire rather than in appreciation of the speaker's point.

Mr. Brown also stated that he couldn't afford to spend a barrel of money in the campaign, and expressed wonderment as to how certain of his opponents are making the prescribed $1500 allowed for campaign purposes, pay the expenses of the luxurious hotel campaign headquarters, the many smoke talks and the vast amount of campaign literature being circulated through the district.

After Mr. Brown had retired, Messrs. Roane and O'Dea took turns in speaking and they warmed up the crowd.

And just as everybody thought that the fun was all over along came Hon. John J. Higgins, accompanied by former Police Messenger John J. Pinder. Mr. Higgins was his own presiding officer, and he immediately woke up the crowd by "getting after" the Courier-Citizen for taking sides in the contest. Mr. Higgins stated that because he was not related to the editor of the Courier-Citizen or was not his classmate in college should not debar him from the nomination as district attorney. Furthermore, he said that he was free to admit that he was neither a Dartmouth nor a Harvard man, but had gone to work at the age of seven years in a coal mine for $7 per month, and was obliged to struggle for an education, which he succeeded in getting through his own efforts in later years.

Roane and O'Dea

Messrs. Roane and O'Dea, two of the rival quartet in the wards four-five district, talked about each other and about the other two who have declined to promote their own candidacies on the stump, and both of them made good speeches. They talked hare-handed about each other, and about the other two, and both were deadly in earnest. They invited, coaxed and dared Rep. O'Connell and Mr. Corbett to get up before the public and tell why they were candidates.

Meetings Elsewhere

Candidate Abe. Goldman, who seeks the representative nomination in the 3-6-7-8 district, put one over on his opponents by making a speech at the Cartridge shop gate some time in the still watches of the night, between Friday night and Saturday morning. Candidate Roane also speaking at the same meeting. Mr. Goldman made a forceful speech which was well received, though many who heard him are not residents of his district. Yesterday the candidates made the rounds of the C.M.A.C., the Bunting club, the German club, and the Hebrew organizations, while tonight, in addition to the several street corner meetings, all candidates have been invited to attend the general rally—a free-for-all class—at the rooms of the Lowell Driving club in Middlesex street. This free-for-all affair this evening looks awfully good to the lover of red-hot political gatherings.

Barlow and McIntire

The contest between Messrs. Barlow and McIntire for county commissioner is being waged in the newspapers with the principal issue, the number of meetings not attended by Mr. Barlow. Neither has made any speeches, although the voters would like to hear both. From the manner in which both are struggling for local supremacy, one would imagine that the vote of Lowell decided the contest, which is far from being the fact. Lowell is only a good-sized unit in the voting strength of a large county. It is known that Mr. Barlow has been doing considerable campaigning outside of Lowell and has well known republicans working for him in other parts of the county. His friends claim that sufficient time has not elapsed to cause the republicans of the county to forget that by running as the progressive candidate for this same office Mr. McIntire came within an ace of putting in a democratic candidate. Mr. McIntire's friends claim that the song: "Welcome, Little Stranger," is being sung to him by delighted republicans who want him in the office.

Weeks ago a well known republican said to me: "Put this in your hat: Whoever Commissioners Gould and Cutting want to win that contest is going to win it, be he Barlow or McIntire."

Uncle Levi had Barlow's nomination papers filled out in his home town of Melrose.

Where Crosby Fits

Where does Representative Crosby fit in this seventh district senatorial contest? Senator Kimball and Immanuel Pfeiffer, Jr., of Bedford are mixing up matters against each other in most approved style elsewhere, throughout the district and they are due in Lowell today. The Courier-Citizen believes that Representative Crosby has dropped out of the contest. With Kimball and Pfeiffer splitting up the country vote, and the Lowell wards and Billerica and Tewksbury banding to Crosby, the latter will be very much in it as the dark horse candidate. Representative Crosby's friends resent the Courier-Citizen's attack.

Senator Marchand Busy

Senator Marchand was much in evidence over Saturday and Sunday, visiting a number of clubs and other organizations. His opponent, Representative Colburn of Dracut made his first appearance late in the week in the newspapers, having kept out of the limelight until that time. It is understood that the organized labor men are taking an active part in this contest on behalf of Senator Marchand. Representative Colburn's labor record does not appeal to the organized labor men, the Dracut member having voted negatively on most of the measures in which organized labor has been interested during his legislative career. Senator Marchand's record in this respect is said to meet with the approval of the labor men. Speaking of the statement in this morning's Courier-Citizen to the effect that if re-elected he would be a candidate for mayor, Sen. Marchand said: "It is simply good of the writer to make up my mind for me without troubling me to confer with me about it. Such a thought has never occurred to me."

The polls will be open from noon to 9 o'clock at night. Returns are expected to be in at city hall between 2 and 3 in the morning, and no voter should bear in mind the fact that as you start your voting you must complete it, as far as party designation is concerned. If you start by voting for a democratic candidate you must vote for none but democrats, and vice versa, otherwise your ballot is null and void.

A tip to precinct officers: For the benefit of the poor men who are obliged to remain all night at city hall to get your returns, exercise great care in distinguishing between a blank ballot and a null and void ballot.

THE SPELLBINDER.

If you want help at home or in your business, try The Sun "Want" column.

DEATHS

LOVEJOY—Edwin Lovejoy died Saturday at his home, 25 Dover street, aged 87 years. He leaves one son, Fred A.; a sister, Mrs. Warren Ivers, and a grandson, Arthur W. Lovejoy. Mr. Lovejoy was a member of Highland Union lodge, 31, and the Veteran Firemen's association.

O'BRIEN—Hanora, infant daughter of Michael H. and Nellie O'Brien, died Saturday at the home of her parents, 206 Cross street, aged 1 year.

McENTEE—Mrs. Catherine McEntee died Saturday at her home, 37 Alder street. She leaves five sons, Michael H., John T., Ambrose, James J. and Ernest McEntee, and seven daughters, Mrs. William Kelley, Mrs. James Sheehan, Mrs. Joseph Monahan, Mrs. Geo. Roberts, Mrs. John F. Green, Mrs. August Wallace and Catherine McEntee.

KELLEY—Mrs. Margaret Kelley died yesterday at the home of her daughter, Mrs. Annie Sullivan, 12 Irving street, aged 72 years. Deceased was an attendant of St. Peter's church for many years. She leaves two daughters, Mrs. Annie Sullivan and Mary Kelley, and several nieces, nephews and grandchildren.

LE BARGE—Frederick E. Le Barge died Saturday at his home, 13 Powell street. He leaves his wife, Mary; one brother, Leon J., and two sisters, Mrs. Mary Gaudette and Flora Le Barge, all of Lowell. Deceased was a former city councilman.

JOYAL—Benjamin Joyal, aged 59 years, 10 months, 27 days, died late Saturday evening at his home, 57 Endicott street, Pawtucketville, after a lingering illness. He leaves besides his wife, two daughters, Mrs. Joseph I. Brunelle and Miss Anna Joyal; one brother, Nezaire of Providence, R. I., two sisters, Mrs. Jesse Lachapelle of Acton Vale, Quebec, and Mrs. E. Guilmette of Providence, R. I.

FUNERALS

LANG—The funeral of Mrs. Nancy M. Lang was held from the home of Mr. and Mrs. Caleb L. Smith, 878 Chelmsford street, yesterday afternoon at 2.30 o'clock. The services were conducted by Rev. Ernest A. Trites, pastor of the Chelmsford Street Baptist church. The bearers were the two sons of the deceased, Horace B. and Arthur W. Lang, and Frank G. Merrill and John Munson. Burial was in the family lot in the Edson cemetery. The funeral arrangements were in charge of Undertaker George W. Healey.

BUCEK—The funeral of Helene Bucek, infant daughter of Lakos and Mary Bucek, took place yesterday afternoon at 4 o'clock from the home of her parents, 241 Fayette street. Burial was in St. Patrick's cemetery under the direction of Undertakers Amedee Archambault & Son.

DE CENKELOERE—The funeral of Mrs. Clotilde de Cenkeloere, wife of Prospere de Cenkeloere, a prominent resident of this city, took place yesterday afternoon at 1.45 o'clock from the home, 16 Prince street. Services were held at 2 o'clock at St. Joseph's church, Rev. Armand Baron, O.M.I., officiating. Burial was in the family lot in St. Joseph's cemetery where Rev. Armand Baron, O.M.I., read the committal prayers. Undertakers Amedee Archambault & Son had charge of the funeral arrangements.

STOCKS—The funeral services of John Stocks were held yesterday afternoon at 2.30 o'clock at his home, 44 Royal street. A delegation was present from the B. & M. shops at Billerica. Rev. A. C. Archibald, pastor of the First Baptist church, conducted the services. Among the floral offerings were the following: Basket, wife; pillow inscribed "At Rest," foremen of Boston & Maine shops; pillow inscribed "At Rest," Stocks family; bouquet from "Willie," and pieces from Mr. and Mrs. Entwistle, Mr. and Mrs. James H. Patterson, William Riley and family, Mr. and Mrs. Playdon and family, Mr. and Mrs. Benjamin Price and family, C. H. A. Sanborn, Mr. and Mrs. A. J. Hall, Mrs. Joseph Platt and family. Burial was in the family lot in Ridgewood cemetery, North Andover, where the committal service was read by Rev. Arthur Moulton, pastor of the Grace Episcopal church of Lawrence. The funeral arrangements were in charge of Undertaker William H. Saunders.

GEOFFROY—The funeral of Lorenzo Geoffroy, infant son of Euclide and Marie Louise Geoffroy, took place Saturday afternoon from the home of his parents, in North Billerica. Burial was in the family lot in St. Joseph's cemetery under the direction of Undertakers Amedee Archambault & Son.

GREEN—The funeral services of George Green were held Saturday afternoon at his home, 9 Roper street and were largely attended. The services were conducted by Rev. John Singleton, pastor of the Lawrence St. P.M. church, and a mixed quartet, composed of Miss Katherine P. Vemard, Miss Lillian Bell, Mark Stavely and Thomas F. Vemard sang "Lead Kindly Light" and "Eden's Shore." Among the many floral offerings were the following: Pillow inscribed "Husband and Father," from wife and family; pillow, inscribed "At Rest," Russian shell department, U. S. Cartridge Co., South Lowell, and pieces from Mr. and Mrs. R. Catherwood, Mrs. Ellen McQuade, grandchildren, Mr. and Mrs. Edward Berry and family and Charles McCarthy, Mr. and Mrs. Stavely and family, Mr. and Mrs. George Green, Jr.; lapping and die polishing department, U. S. Cartridge Co., late night shift, die inspectors, late night shift, U. S. Cartridge Co.; H. Bailey and family, Mr. and Mrs. Wm. Bell and family, Mr. and Mrs. Jeremiah Dooley and family, Mr. and Mrs. Sam Burtt, Thomas Garside, George Burkett, Mr. and Mrs. William Jeffry and family, Mr. and Mrs. William Bennett and daughter, Mr. and Mrs. Alfred Parkus and family, Miss Esther and Robert Catherwood, Jr., Mr. and Mrs. Carl Erickson, Mr. and Mrs. Allen Buchanan, Jr., Mr. and Mrs. Emile Carlson and son, Mr. and Mrs. George Allen and family, Mr. and Mrs. W. J. Parker, Alpha Social club, Mr. and Mrs. Edwin Strowburg, Misses Helen and Margaret Green, Miss Bella Hagarty, Mrs. Annie Mullen, Mr. and Mrs. J. Wallace, Mr. and Mrs. J. Stead and family, Mr. and Mrs. Galloway and family, Mr. and Mrs. George McQuade, Mr. and Mrs. Thomas England and Aunt Esther, Mr. and Mrs. Anthony Bennett, Sr., Mr. and Mrs. Anthony Bennett, Jr. The bearers were Messrs. Anthony Bennett, Benjamin Mortimer, Thos. Garside, James Stead, Edward Berry and James Thorpe. Burial was in the family lot in the Edson cemetery, where the committal service was read by Mr. Singleton. The funeral arrangements were in charge of Undertaker William H. Saunders.

FANNING—The funeral of the late Miss Margaret Fanning took place this morning at 8 o'clock from the home of her brother, John J. Fanning, 26 Walnut street and was largely attended by sorrowing relatives and friends. The funeral cortege proceeded to St. Peter's church where, at 9 o'clock, a high mass of requiem was sung by Rev. Patrick Crayton. There were many floral offerings, among them being a large wreath from Mr. and Mrs. John J. Fanning, and pieces from Mrs. Edward Shoughro and family, Mr. and Mrs. Lawrence Farley, Miss Della McGlinchey, Mr. William McLean and family, Mr. and Mrs. Robert F. Carr, Mrs. Mary Maguire, Edward and Arthur McMahon, Mr. and Mrs. Michael McGlinchey, Mrs. M. Dolmore, Mr. and Mrs. John McGlinchey, Mr. and Mrs. E. N. Buckman of Yarmouth, Me., Mr. and Mrs. Norman Merrill of Yarmouth, Me., Mr. and Mrs. P. Flanagan and the Craig family. The bearers were Joseph Donohoe, Charles Donohoe, John Gilbride, Herbert Maguire, Edward and Arthur McMahon. Burial was in the family lot in St. Patrick's cemetery, where the final prayers were read by Rev. Fr. Crayton. Undertakers M. H. McDonough Sons in charge.

SHEEDY—The funeral of Patricia Sheedy, infant daughter of Mr. and Mrs. James Sheedy, took place this afternoon from the home of her parents, 123 Chapel street at 3 o'clock and was largely attended by many sorrowing relatives and friends. The funeral cortege proceeded to St. Patrick's cemetery, where burial was in the family lot. Funeral arrangements were in charge of Undertakers O'Connell & Mack.

FUNERAL NOTICES

ADAMS—Died in Chelsea, Sept. 23, at the Soldiers' home, Albion A. Adams, aged 76 years. Funeral services will be held at the rooms of Undertaker John A. Weinbeck, this city, on Tuesday morning at 10 o'clock. Burial in Carlisle. Friends invited without further notice. Funeral arrangements in charge of Undertaker J. A. Weinbeck.

HARRIS—Died in this city Sept. 25, at his home, 4 Wright street, Mr. Fred E. Harris, aged 52 years, 8 months, 25 days. Funeral services will be held from his home, 4 Wright street, on Wednesday afternoon at 2.30 o'clock. Friends are invited. The interment will be in the family lot in the Edson cemetery. The funeral arrangements are in charge of Undertakers Simmons & Brown.

KELLEY—The funeral of the late Mrs. Margaret Kelley will take place on Wednesday morning at 8 o'clock from the home of her daughter, Mrs. Annie Sullivan, 12 Irving street. High mass of requiem will be sung at St. Peter's church at 9 o'clock. Burial will be in St. Patrick's cemetery. Undertakers McDonough Sons in charge.

LOVEJOY—Died Sept. 23rd, in this city, Edwin Lovejoy, aged 87 years, 3 months and 26 days, at his home, 25 Dover street. Funeral services will be held at 25 Dover street Tuesday afternoon at 2 o'clock. Friends are invited without further notice. Burial private. The funeral arrangements are in charge of Undertaker George W. Healey.

McCAVITY—The funeral of the late Hugh P. McCavitt will take place from his home, 10 Brickett street, Tuesday morning. Prayers at the house at 9 o'clock. Arrangements in charge of Undertaker James E. O'Donnell & Son.

CARD OF THANKS

We, the undersigned, wish to thank our many friends and relatives for their acts of kindness, floral offerings and other expressions of sympathy, which helped to lighten the burden of sorrow on the death of our beloved father and husband.

Mrs. J. B. Levesque and family of Dracut.

STUDENTS' —And— SHOPPERS' LEATHER BAGS
$1.79 And Upwards
PRINCE'S
106-108 Merrimack St.

If you want help at home or in your business, try The Sun "Want" column.

The Bon Marche DRY GOODS CO.

THE "NEW-ERA" MONEY SAVING
Sewing Machine Club Sale
Opened with Remarkable Enthusiasm

Seldom does a like opportunity present itself. This "New Era" plan makes it so easy for you to secure the world's best sewing machine at a price much lower than offered any other time. Judging from present enrollments we feel that all the agreements will be taken long before the club's closing time. Remember—

ONLY 100 CAN JOIN

Make arrangements to enroll at once. Be here to insure getting your new machine—they're going very fast.

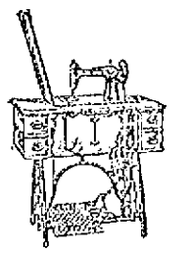

THIS 1917 $65 LIST PRICE "STANDARD" ROTARY SIT-STRAIGHT

Lock and chain stitch, automatic drop head sewing machine—at the special club price of $39

5c First payment secures the machine—then pay 5c additional each week until final payment. See table at right.

WITH OUR PLAN 5¢ FIVE CENTS WITH FIRST PAYMENT
THEN YOU PAY 10¢ THE SECOND WEEK
15c The Third Week
20c The Fourth Week
25¢ THE FIFTH WEEK
Then continue as follows:

30c	95c	$1.50
35c	95c	$1.55
40c	$1.00	$1.60
45c	$1.05	$1.65
50c	$1.10	$1.70
55c	$1.15	$1.75
60c	$1.20	$1.80
65c	$1.25	$1.85
70c	$1.30	$1.90
75c	$1.35	$1.95
80c	$1.40	Machine is Now Yours
85c	$1.45	

The Unusual Features of the New Era Plan

1st—You have your choice of the Best Machine in the world.
2nd—"New Era" club terms are wonderfully arranged to accommodate all.
3rd—No collectors nor agents to bother you. You save commissions.
4th—Free lessons by experts—free delivery—lifetime guarantee.
5th—Six new models of sewing machines to choose from.

Copyrighted 1916. All rights reserved.

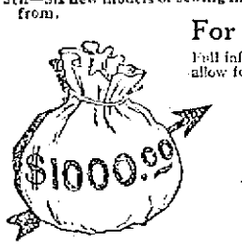

For Full Particulars of the Sale

Full information at store or by mail. Limited space here does not allow for complete details.

FOR A BETTER SALES PLAN

The management of the original and genuine "New Era" sales plan will pay the sum of one thousand dollars ($1000.00) for a better plan (acceptable to them) produced by any person, firm or corporation.

NORTH CHELMSFORD MAN'S TRUE STORY

Tells the Plant Juice Man, at Dows' Drug Store, He is Feeling the Best in Years.

Thousands of people in Lowell are needlessly suffering from disorders of the blood, stomach, liver and kidneys. Relief is at hand and is within the reach of all. Many have found

CHRISTOPHER NEWMAN

quick deliverance from their suffering through the new herbal stomach remedy, Plant Juice, which is a combination of Nature's remedies, roots, herbs, barks and berries, which are essential to health. That is why it regenerates the blood supply, overcomes rheumatism, eliminates catarrh, and puts the stomach in condition to digest the food properly.

That this is proven conclusively, it is only necessary to listen to the statements of local people who have given Plant Juice a fair trial. One of the most recent is from Mr. Christopher Newman, who resides at North Chelmsford, Mass., and is a well known young man of that town, having many friends in this city. He said:

"I have been troubled with my stomach for years; my food fermented, was all bloated with gas, and in constant misery. I had dreadful pains in the pit of my stomach and around my heart, could not sleep at night; my appetite was poor and what I did eat did not do me any good; my liver was affected which made me very dizzy at times. I had pains in my back over the kidneys and felt tired out. Since I have taken Plant Juice I am feeling better than I have felt for years. I sleep well, can eat my meals and enjoy them and am not troubled with headaches. Of all the medicines I had taken, Plant Juice was the only one to give me relief, and I am glad to recommend it to others."

The Plant Juice Man is at Dows, the Druggist's, in Merrimack Square, where he is daily meeting the local public, and introducing and explaining the merits of this remedy. Free samples given.

Wedding Gifts
MILLARD F. WOOD
—JEWELER—
Finest Sterling Silver Flat and Hollow Ware.
Artistic Engraving done on the premises.
104 MERRIMACK ST.

ABLE SPEAKERS HEARD AT Y. M. C. A. MEETINGS

Yesterday was "Y.M.C.A. Sunday" in a number of the Protestant churches of Lowell and vicinity and there were able speakers present from all parts of the state. They told of the value of the association from a religious standpoint. The speakers and the churches in which they spoke were as follows: F. L. Willis, general secretary, Worcester Y.M.C.A., High Street Congregational; F. S. Morrison, secretary navy branch, Boston, Chelmsford Centre Congregational; J. G. Olmstead, Providence Y.M.C.A., First Trinitarian; H. L. Gott, boys' secretary, Boston Y.M.C.A., St. Paul's M.E.; W. A. Morse, general secretary, Holyoke Y.M.C.A., Calvary Baptist; Irving T. Gumb, Chelmsford Centre Baptist; H. De Anguera, state co-operation secretary, Paige Street Baptist; J. G. Olmstead, Providence Y.M.C.A., Chelmsford Street Baptist; D. E. Yarnell, general secretary, Lowell Y.M.C.A., Drexel Centre Congregational; H. S. Smith, general secretary, Lynn Y.M.C.A., First Primitive Methodist; H. F. Howe, religious secretary, Lynn Y.M.C.A., Lawrence Street P.M.; E. W. Hearne, state secretary, Y.M.C.A., Pawtucket Congregational; T. R. Williams, boys' secretary Lowell Y.M.C.A., Highland Congregational.

Speaking at the Paige Street church, Secretary De Anguera said that the war among the 14 nations of Europe has been seized upon by the associations as one of the greatest opportunities of modern times. He said that thousands of men in the prison camps and military training camps, hospitals and trenches have been made comfortable and are furnished writing materials, magazines, music, etc., and when the war is over, and the thousands of survivors return to their homes, it will be true that the Y.M.C.A. will have sent back to the mothers of the homeland, sons who are better men than they would have been otherwise.

"In our country," said the speaker, "selfishness is the great enemy to the uplifting forces of Christianity. The Lowell association as the agency of the church in lifting young men, needs the sacrifice, the hearty co-operation and help of the Christian men of this city in the forward steps that it is immediately planning to take. Christianity is saying to the men of Lowell, 'Arise and help our young men.'"

$15,000 PAID TO BLACKMAILERS BY COUPLE

CHICAGO, Sept. 25.—Two more alleged members of the gang of blackmailers who, posing as federal officers, used the Mann act to mulct their victims out of many thousands in several big cities, were arrested early in Chicago yesterday.

The latest members of the syndicate to fall into the net of government agents are Homer T. French, alias "Jack" French, and Jimmie Christian. The latter was arrested several days ago and released on a small bond.

According to Hinton G. Clabaugh, district superintendent of the department of justice, French was implicated in a plot by which $15,000 "hush" money was obtained from a man and woman who were found in a room in a New York hotel. The man who paid to prevent what he supposed to be prosecution by special agents of the government is known as A. R. Wesley and the woman he was with has been given the name of Miss Alice Williams.

The arrests were based on a complaint Mr. Clabaugh signed Saturday in New York by Division Superintendent William M. Offley of the bureau of investigation.

"A. R. Wesley" and "Miss Alice Williams" are being kept under cover by special agents of the bureau of investigation, it was announced.

The manner in which the blackmailers worked the present case as related by Division Superintendent Clabaugh was as follows:

"These crooks learned that the couple we call Wesley and Miss Williams were registered as man and wife in a New York hotel and knew that they came from a state in the middle west. Three of them, George Irwin, Doc Brady and French, entered their room and said they were government officers.

"Irwin read to the frightened couple what purported to be a warrant charging them with an alleged violation of the white slave traffic act. Wesley, who is wealthy, wanted to know if there was not some way he could prevent prosecution and publicity.

"Irwin told him he probably could arrange to suppress the case upon the payment of an appreciable sum. They named $25,000 as the price. Wesley said it was too much.

"The pretending officers then ordered them to pack up their grips, asserting they were going to take them to Chicago. The man and woman were brought to this city and detained in a Southside hotel for nearly a week. During that time Wesley paid the gang $12,500 cash. He gave them an additional $2500 during the period between May 9 and June 15."

GET THIS DIET BOOK

Food is as important to the sick person as medicine, more so in most cases. A badly chosen diet may retard recovery.

In health the natural appetite is the best guide to follow, in sickness the appetite is often fickle and depraved.

Proper food and a good tonic will keep most people in good health. Dr. Williams' Pink Pills for Pale People are the most popular tonic medicine in the world, harmless, non-alcoholic and certain in their action which is to build up the blood and to restore vitality to the run-down system. For growing girls who become thin and pale, for pale, tired women, for old people who fail in strength Dr. Williams' Pink Pills are an ideal tonic. To enable those who give these pills a trial to observe intelligent care in the diet the Dr. Williams Medicine Co., Schenectady, N. Y., will send on request a free diet book, "What to Eat and How to Eat." It is full of useful information and whether you are well or sick it is a good book to have. A postal card request will bring it. Send for your copy today.

Get Dr. Williams' Pink Pills at the nearest drug store. If they are not in stock send fifty cents to the above address for a full-size box.

THREE PERSONS KILLED IN AUTO ON CROSSING

ENFIELD, Me., Sept. 25.—Three persons were killed and two others injured, one probably fatally, when an automobile was struck by a freight train a short distance south of the Enfield station of the Maine Central railroad late yesterday.

The dead are Charles H. Randall and his daughter Doris of Milo, and Mrs. Abram Dougherty of Medford Centre.

Mrs. Randall received severe internal injuries and is not expected to recover. Mr. Dougherty sustained a broken arm and other injuries.

The point where the accident occurred is known as a blind crossing, and the members of the automobile party did not see the approaching train until it was too late to avoid a collision.

The force of the impact threw the car several feet and spilled the occupants along the tracks.

GUN-MAN ROBS BIG GARAGE OF $24

QUINCY, Sept. 25.—A man who entered the garage of C. P. Gould at 87 Adams street early yesterday morning held up Duncan Cameron, 27, an employe, at the point of an automatic revolver and after forcing Cameron to give him the $24 in the safe jumped into one of the automobiles and made Cameron drive him around the city.

When the machine reached Quincy square the robber saw two policemen standing on the sidewalk and ordered Cameron to turn down towards Quincy avenue. When the auto reached Newcomb square the holdup man jumped out and ran down a side street.

Cameron returned to the square and reported the holdup to Patrolman Corbett and Farrell, giving a description of the men.

Cameron was washing a machine when he heard footsteps in the garage. Turning around, he looked into the barrel of an automatic. The robber told him to empty the cash drawer and hand over the contents.

Then he ordered Cameron to crank up a machine and drive it according to directions. The auto is owned by John F. Scott, president of the Quincy board of trade.

ADAMSON DEFENDS HIS EIGHT-HOUR LAW

In a statement made public today Hon. William C. Adamson of Georgia, author of the eight-hour act which averted the railroad strike said:

No piece of legislation ever passed by the American congress was more justifiable than the bill proposed at the joint session by President Wilson and later enacted by both houses for the prevention of a nation-wide railroad strike. This bill fixes an eight-hour working day as the basis of pay for trainmen engaged in interstate commerce and before it had even been signed by the president, it has served its immediate purpose by recalling the strike order which had gone forth.

Not only did the eight-hour act spare this country from a period of paralysis and distress more overwhelming than any through which it has ever passed in a time of peace, but already it has paved the way for a settlement of the issues upon which the railroads and their employes deadlocked. The information has come to us that the railroads themselves are becoming reconciled to the system which the law imposed and that the litigation to test the constitutionality of the act may never be begun, or if begun, may never be carried to the supreme court.

Whether the railroads accept this legislation or not, those of us who were instrumental in placing this law upon the statute books need offer no apologies for our action. We faced a national crisis, one involving the welfare of every man, woman and child in the land. The president had used all the power at his command to bring the two parties together and had failed. Arbitration was impossible. The strike impended. Embargoes had already been laid by leading railroads against all perishable freight, that is, the freight which may be described in terms of food. Prices of the commonest necessities of life were doubled over-night. An appalling situation confronted us and we acted determinedly and decisively.

It is untrue and unjust for any man to charge that congress was prodded or driven in this matter. If there was any driving done, it was the public interest that was the driver. No individual or set of individuals waved a bludgeon above our heads. We were the spokesmen of the American people and we acted as their spokesmen. Both the railroads and their men are the servants of the people and we dealt with them as servants, not as masters. That one side was satisfied and the other was not, made no difference.

The men who operate the trains made their demands six or eight months ago. The carrier officials declined the demands. The operatives were threatening a strike. It was the duty of any patriotic citizen to intervene and make suggestions that might avert the calamity. The president of the United States to whom we all look with respect and confidence, invited the two parties to confer with him with the hope that as mediator himself, he might bring about an accommodation of the differences. He failed. The brotherhoods ordered a strike. The president thereupon stated the case to congress. There was nothing new in anything he proposed. It had all been a matter of discussion for years.

In framing this bill the members of the committees of the two houses of congress having jurisdiction of the subject canvassed the situation thoroughly. We found that in the conferences which had taken place before the president laid the matter before congress, one party, the party threatening the strike, had agreed to certain propositions which he had made to them. The other side had rejected those propositions, demanding that full and absolute legislation covering the whole field should be had at once. But we could not wait for that. There was not time. All that we could do was to be consistent with the proceedings which the president and the two parties to the controversy had participated in.

The statement that this is an act to increase labor or to take control of labor is absolutely without foundation. It merely provides that the status quo shall be maintained until the operation of the 8-hour law can be observed by a competent commission and until further legislation can be had. It is merely a truce enforced upon the warring elements with a fixed basis of peace terms. It is merely a protocol adopted prior to a permanent treaty. Nobody need fear that the committees of congress which dealt with this question, nor congress as a body will ever deliberately disregard the rights of either the railroads or their employes.

They are both servants of the people working to maintain our great system of transportation and we legislated upon their interests as such. We did what we could with the light before us. Unfortunately a crisis was precipitated in which immediate and effective action was imperative. When the president moved in the matter, making his plain, clear proposition to the two sets of men, the railroad managers were not patriotic enough to accept it. The other side did accept it. The sensible, rational thing to do, in that situation, to avert a strike, was to do what one side had agreed to. It was a thing which we all knew was right, a thing which we all knew ought to be done.

CHAPLAIN DROPS DEAD AS HE ENDS PRAYER

BOSTON, Sept. 25.—Elias H. Marston, chaplain of Willard C. Kinsley post, G.A.R., of Somerville, and a master of the Wendell Phillips school of Boston for over 30 years, dropped dead as he finished the prayer at the Grand Army burial services being conducted by his post for Dr. Sanford Hanscom, in the Grace Baptist church, East Somerville, yesterday afternoon.

Mr. Marston fell to the floor just as he uttered the final words of the prayer and the choir was preparing to sing "The Long Day Closes." Willing hands carried him to the vestry of the church where he was attended by Dr. Herbert E. Buffum and Dr. Henry F. Curtis, both of whom were pallbearers at Dr. Hanscom's funeral.

The death of Mr. Marston will cause great regret among the thousands of pupils who attended the Wendell Phillips school in the West End where he was principal for 32 years, retiring from active teaching in 1913.

He was born at Little Bear's Head in New Hampshire, August 21, 1842. During the Civil war he enlisted in the Fifth New Hampshire. His regiment fought at Antietam and Gettysburg. The regiment lost so heavily in these engagements that it had to be recruited, but it returned to the front and at the battle of Cold Harbor, Mr. Marston was badly wounded. He was made adjutant of the regiment, but had to be mustered out on account of his wound.

Returning to Boston he found a vacancy in the Wendell Phillips school. Although bothered by the wound he became a teacher in the school. November 28, 1864, and in 1869 he was made salesmaster. In 1881 he took charge of the school during the absence of Mr. Swan, the master, and remained there until he retired.

IMPALED ON IRON FENCE PICKET ENTERED EYE

UTICA, N. Y., Sept. 25.—William S. McCartney, an inspector of arms for the Canadian government at the Savage arms plant in Utica, was found impaled on an iron fence in this city today. He had fallen from a piazza upon the fence and the iron entered one eye so deeply that the picket had to be sawed from his eye. His recovery is not expected.

Q-BAN REVIVES COLOR GLANDS

Darkens Gray Hair Naturally

Q-Ban Hair Color Restorer is no dye, but acts on the roots, making hair and scalp healthy and restoring the color glands of the hair. So if your hair is gray, faded, bleached, prematurely gray, brittle or falling, apply Q-Ban Hair Color Restorer (as directed on bottle), to hair and scalp. In a short time all your gray hair will be restored to an even delicate, dark shade and entire head of hair will become soft, fluffy, long, thick and of such an even beautiful dark color no one could tell you had applied Q-Ban. Also stops dandruff and falling hair, leaving your hair fascinating and abundant without even a trace of gray. Sold on a money-back guarantee. 50 cents for a big bottle at Liggett's-Riker-Jaynes' drug stores, Merrimack street, Lowell, Mass. Out-of-town folks supplied by mail.

Lowell, Monday, Sept. 25, 1916

A. G. POLLARD CO.

THE STORE FOR THRIFTY PEOPLE

HATS

For Autumn

Millinery of smart distinction will be offered tomorrow. In this group are hats of marked refinement and elegance and more than reasonable in price.

DRESS, SEMIDRESS AND TAILORED HATS FOR EARLY FALL WEAR—In all the new and most desirable shapes, also the leading colors—including purple, Burgundy and gold. Ranging in price from ..... $4.98 to $7.98

UNTRIMMED HATS—Black Lyon's Velvet and Hatter's Plush, in black and colors, of which you have many shapes to select from ..... $2.98 to $3.98

Untrimmed Velvet Hats - - 98c to $2.98

Millinery Department — Palmer Street

Special Sale and Showing of

"MUNSINGWEAR"

Munsing Union Suits are in every way satisfactory, giving the best foundation for stylish clothes, ensuring perfect fitting, also long wearing, non-irritating and worn with comfort and economy—below are the prices on suits for autumn and winter wear.

LADIES' COTTON SUITS AT $1.00
High neck, long sleeves, ankle, Dutch neck, elbow sleeves, ankle and knee, low neck, no sleeves, ankle and knee.

LADIES' SUITS AT $2.00
Ladies' Suits, 3-4 wool in high neck, elbow sleeve, ankle, Dutch neck, elbow sleeve, ankle.

LADIES' SILK AND WOOL SUITS AT $3.25
Ladies' Silk and Wool Suits, high neck, elbow sleeves, ankle, Dutch neck, elbow sleeve, ankle.

CHILDREN'S WHITE COTTON SUITS AT 50c
With drop seat or open crotch, high neck, long sleeves.

GIRLS' BLEACHED SUITS AT 75c
With drop seat or open crotch, high neck, long sleeves.

BOYS' GRAY SUITS AT $1.00
High neck, long sleeves, with drop seat or open crotch.

SPECIAL—To every purchaser of MUNSINGWEAR we will give a card of paper dolls which are very attractive and a neat little toy for the children.

DON'T ASK FOR UNDERWEAR, SAY MUNSINGWEAR

See Window Display — West Section—Left Aisle

Basement Bargain Section

DRY GOODS SECTION

PALMER STREET

Three Cases of Good Shirting Print, all new patterns, full pieces, 8c value, at....5c Yard

Cretonne—Two Cases of Cretonne Remnants in a large variety of new patterns, 12 1-2c and 15c value on the piece, at.....10c Yard

Unbleached Cotton—Three Bales of Pepperell Brown Cotton, fine quality in large remnants, 10c value, at.....7c Yard

40 Inch Unbleached Cotton—2000 yards of 40 Inch Unbleached Cotton, fine quality for general family use, a 10c value, at.....7c Yard

Bleached Cotton—2000 yards of Bleached Cotton in half pieces, 10c value, at.....7c Yard

Curtain Madras—50 pieces of Curtain Madras, large variety of new patterns in white and cream, 25c value, at.....15c Yard

Art Denim—Mill remnants, 36 in. wide Art Denim, sold on the piece at 35c yard, at....25c Yard

Bleached Domet Flannel—50 pieces of Bleached Domet Flannel Twill, a fine quality, at 10c Yard

Turkish Towels—50 dozen of large size Bleached Towels, hemmed, 25c value, at.....15c Each

Blankets—150 pairs of extra heavy and large wool finish blankets in gray only, $2.00 value, at .....$1.45 Pair

Bed Comforters—20 dozen Bed Comforters, good covering and fancy stitched. Special at $1.45

Wool Blankets—60 Pairs of White Wool Blankets, full 11 1-4 size, pink and blue borders, very nice quality, samples and seconds of the $6.00 and $7.00 quality, at.....$3.98 Pair

Bed Spreads—100 Crochet Spreads with embroidered edges, full size, $2.00 value, at $1.65 Each

READY-TO-WEAR SECTION
Merrimack Street

600 White Skirts at 85c—$1.00 to $1.50 value. White Skirts, made of fine material with deep imported embroidery flouncing and lace, a large assortment of patterns and odd lots, bought from the manufacturer at a liberal discount. Only.....85c Each

MEN'S FURNISHING SECTION
Palmer Street
SPECIAL FOR TODAY

Men's Merino Hose at 10c Pair—200 Dozen Men's Fine Merino Hose, black, blue, oxford and natural, 15c value. Only.....10c Pair

YOU AND EVERYONE ELSE ADMIRE WHITE, BEAUTIFUL TEETH

Teeth, discolored and ugly from decay, cause foul breath and ill health; rob you of your friends and deprive you of your vigor. The time to apply the remedy is NOW, especially when the services of Dr. Laurin can be had at prices so small that everyone can be treated.

READ

22k Gold Crown and Bridge Work unequalled. Special price

$4.00

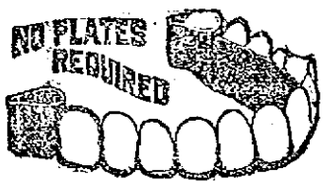

My own make Non-drop, Triple Suction Plates, now

$7.00

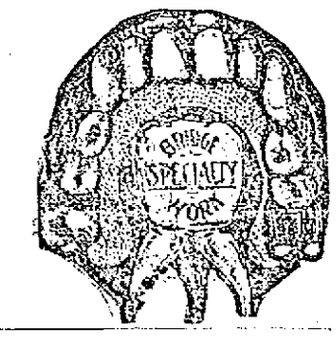

DR. H. LAURIN

THE NEW YORK SURGEON DENTIST — 253 CENTRAL STREET

Office Hours—9 a. m. till 8 p. m. Sundays from 10 a. m. till 12 m. Tel. 4253—Opp. Owl Theatre, Over Tower's Corner Drug Store.

TRADE RELATIONS WITH SWEDEN HIT BY WAR

GLOUCESTER, Sept. 23—The Kingdom of Siam, which through occasional bouts with its neighbors in the southeast corner of Asia, long has maintained its right to be known as "The Country of the Tai" (the Free), now seeks a new independence—that founded upon hygienic living. For aid in freeing itself from the diseases of the tropics it turns to the new world.

This is the mission to the United States of Mahidlo, Prince of Songkla, brother of Vajiravudh, King of Siam of the north and south, sovereign of the Laos and Malays, who has arrived in this country and taken temporary residence at this old fishing port.

The prince has a vision of a new Siam when the public health will be the serious concern of the government, the care of the body taught in the schools, sanitary living made compulsory, preventable diseases prevented, and with state control of marriages to make impossible the union of those not physically fit.

In a few days the prince will begin a course leading to a certificate in public health and embracing studies at Harvard University and the Massachusetts Institute of Technology. The certificate presupposes knowledge of anatomy, physiology, pathology, biological chemistry, sanitary biology, preventive medicine and hygiene, demography, vital statistics, and sanitary engineering.

Just now the sixth son of his late Majesty Chulalongkorn is stopping with his suite at a cottage at Bass Rocks where he talked with youthful frankness—he is twenty-four years of age—but modestly, of his plans and ambitions. The prince is quite democratic and said this was in keeping with the spirit of Siam which, while in theory an absolute autocracy, was in reality more democratic than some constitutional monarchies. Siam has no written constitution. The king's word is the law.

"I am not likely to reach the throne, but that does not worry me," he said by way of introduction. "My ambition is to lead a life of usefulness. I could live comfortably and honored as His Majesty's brother, but I think it is very silly that I should be honored simply because I happen to be who I am. If I am to be honored I wish it to be because I have earned my honors."

During ten years of study in England and Germany the prince pondered on how he could best serve his country and finally decided that the people of Siam needed more than anything else an enlightened application of the laws of hygiene. America where could be experienced a wide range of climatic conditions along with its higher institutions of learning, afforded him opportunities, he thought, the equal of which could be found in no other country.

"I am a lieutenant in the navy, now on reserve, but saving life is more to my taste than taking it. I believe in an efficient army and navy, sufficient only for defensive purposes and beyond that I prefer to see the public money invested in public works. I would rather build hospitals than warships. I have chosen the study of hygiene because I think it will give me the widest opportunity to be useful."

Drainage has been a serious problem in Siam because of the level character of the lower districts where near the mouth of the river Menam Chao Phya stands the beautiful capital of Bangkok with its population of more than half a million. In Lower Siam the rivers and intersecting canals have been the chief sewers and flushed by the rise and fall of the tides.

The King, who as the crown prince, visited the United States a few years ago before his coronation in 1910, has worked out a great water supply and drainage system. The Menan Chao Phya has been tapped at various points north of Bangkok and the water carried through canals to pumping stations where it is raised to two great reservoirs from which it has a natural flow to the capital. At the reservoirs the water is filtered, thus affording a pure supply. At the same time the water supply has made possible an effective sewerage system which is being gradually extended. The killing of cattle for food is done under strict supervision at government abbatoirs and other safeguards against epidemics have been taken.

"However, in recent years," said the prince, "the plague has been brought into Siam by Chinese, while cholera, beri beri, and other tropical and communicable diseases are altogether too common. The infant mortality is distressingly great. I hope to fit myself to cope with these problems or at least to lay the foundation for the work. Perhaps in 50 years there will be a healthy Siam."

The prince has advanced ideas on the subject of social problems. He is particularly interested in the relation of the use of alcohol to disease. In Siam the manufacture and sale of spirits is a state monopoly and the national drink, rice liquor, may not contain more than 26 per cent alcohol. He would further restrict the use of intoxicants and in this reform he would begin among the noblemen.

"I came here," continued the prince, "both because I believe I can learn most here and because we need American sympathy and help. We now have a few students in this country, but the fact is hardly known to you. If we did not regularly send students to London, Berlin and Paris, those governments would be highly offended. We wish Americans to pay a little attention to Siam. We want to trade with you, particularly to get your agricultural implements and we want you to take an interest in us."

King Vajiravudh is the only independent Buddhist sovereign in the world and as such is regarded as the chief champion of the religion of the Buddha. Nevertheless, no foreigners are more welcome to Siam than American missionaries, according to the prince.

"They have done wonderful things for us. They come not to make money, but to spend it. They do not quarrel over the manner in which the sacrament shall be administered. They teach, they administer to the sick, they build hospitals and schools. The Presbyterian board has aided greatly our educational authorities.

"The work of the missionaries from America is constructive. They submit cheerfully to our laws. They do not interfere in our politics. They teach the young to be clean, honest and patriotic—not to the United States, but patriotic to Siam. We owe a great debt to the American missionaries. Their deeds are the kind that will live after them; a constant inspiration for good."

Slightly built, gentle in manner, and in speech, the prince of Songkla has the fervor of the reformer, but at the same time he impresses one as possessing the saving grace of practical common sense.

Such an easy way to heal my skin!

"I never worry if I have a little rash or other eruption break out—I just put on a bit of

Resinol

Ointment. That takes out the itching and burning *instantly*, and soon clears the trouble away. I learned of Resinol Ointment through our doctor prescribing it for my brother. Tom had been almost frantic with eczema for months but that ointment healed his skin like magic."

Resinol Ointment and Resinol Soap are sold by all druggists. For a free sample of each, write to Dept. 7-R, Resinol, Baltimore, Md.

AMUSEMENT NOTES

B. F. KEITH'S THEATRE

"In the Orchard," a melodious, colorful musical comedy, with H. Bart McHugh as the sponsor, will be the leading attraction at the B. F. Keith theatre, this week. Lowell likes gayety, music, comedy, dancing and attractive costuming and in this delightful little piece there will be all of these qualities. Of course it isn't about much of anything at all, although a pretty little love story is concealed there, and the comedy is of the kind that everybody takes to without effort. Charles Allman is the principal comedian of the company, and he will have the part of "Sam," the chore boy, while Dot Alberts will be the "Mandy Higgins," in love with the aforesaid gunker. Nick Larkin has a good part, that of an all-wise detective. Al. H. Keeffer will be the rural character par excellence, and the pretty singing and dancing girls are Miriam Quinn, Bessie Campbell, Ethel Jordan, Mildred Woods and Minnie Miller.

Jim and Marion Hawkins, right from London town with the most attractive comedy and singing act seen on the American stage in a long time will score heavily. There isn't any doubt of it. They're as new as a fresh breeze, and their manner of work will open the eyes of the regulars, who are accustomed to the stereotyped methods in getting laughter. But Jim and Marion jumped the beaten path a long time ago. If they ever trod on it. As a matter of fact this is a brand-new act, and one which will prove good from the start.

Shadowgraphs in the hands of Mr. and Mrs. Gordon Wilde make an art. These two makers of shadow pictures not only produce on a sheet animated pictures but show in silhouette various celebrities. Mr. Wilde's hands are very wonderful and, with his wife, he shows not only the ordinary animals of the farmyard, but those of the jungle.

The xylophone is in some respects like a pipe organ. Either the music coming from it is wonderfully effective, more so than with most instruments, or it is very bad indeed. The results in very large measure, with xylophone as with pipe organ, depend very largely upon the player. The Three Avollos have been exploited throughout Europe as masters of the xylophone. And the American public has substantiated the European verdict.

Norman R. Frescott, the foremost exponent of telepathy on the public platform, will not only display his ability in reading minds, but he will demonstrate the existence of an undeveloped sixth sense in all persons. He feels that everybody, at one time or another, has unconsciously participated in a telepathic conversation. Some persons consider that these happenings are more coincidences, but a careful study of psychics will convince them that there is nothing haphazard about it.

White & White are splendid dancers who have a variety of new steps to offer, and who will prove interesting, and the Great Johnson is a sensational performer in mid-air. Instead of performing in the usual way Johnson does his feats in mid-air. He is a contortionist of rare merit and his act is enhanced by a special set of scenery. The 17th chapter of "Gloria's Romance," with Billie Burke featured in it, will also be shown. Advance seats for all performances may be obtained in advance at the box office. Phone 28.

LOWELL OPERA HOUSE

"Some Baby," that brilliant farce, one of Broadway's newest successes, will be the offering of the Emerson Players at the Opera House all this week and will be given its first presentation by any stock company in the country. Seats are selling rapidly for the entire week, and it is well to make reservations and secure seats in advance for previous attractions have turned hundreds away each week, and as "Some Baby" is one of the biggest events of the season, bigger houses than ever will flock to the Opera House.

The title of this merry farce, or concert, fails to convey to the reader the abundance, we might say, the superabundance, of merriment invoked by its complications, which are many and at all times amusing. There is no need to attempt a detailed description of the story on which the farce is built—an idea of the elixir of youth, supposedly discovered by an old scientist, who with the determination of Ponce de Leon, has set out to give mankind this universal restorer. The application of elixir to an old general and the scientist's young and pretty daughter is followed so quickly by a maze of wonderful happenings that the amazed professor seems warranted in his belief that his compound is indeed working wonders. In fact, some of the unthought of accomplishments of the new discovery bid fair to land the discoverer and his young assistant in deep trouble. The love affairs of the professor's family and friends are involved and seem to be going awry, and when all that has been threatened is cleared up the learned professor learns that while he may not have struck the elixir of youth, he has hit upon the means to lead him to fame and fortune.

Ivan Miller, Inez Ragan, James Hayden, Gladys McLeod, James T. Galloway, Clara Rose Huber, David Baker, Ernest Kast and other members of the company will be seen in splendid characters, while a splendid scenic production will be given, with all new and special effects.

Over this is the first presentation of this play by any stock company in the country and that the attraction is still being played throughout the country and topmost prices are shown in the announcement let on Saturday of this week "Some Baby" plays in Lawrence at prices ranging from 25 cents to $1. This is a demonstration of the ability of the Sites-Emerson company to secure the newest plays at the earliest times, and while our neighbors in the down river city must pay exorbitant prices to see plays, the very same attraction is offered in the Lowell Opera House at popular prices—10, 20, 30 cents—with a few in the evening at 50 cents.

Secure seats early. Do not wait or delay. Phone 261, and do it now.

MERRIMACK SQUARE THEATRE

One of the reasons why everyone who delights in motion pictures in this city should attend the Merrimack Square theatre either today, tomorrow or Wednesday is the fact that that gifted actress of national fame, Valentine Grant will appear in her latest five-act release, "The Daughter of MacGregor," an absorbing and unusual tale, one which deals with Scotland and the American lumber camp life. Miss Grant will be pleasantly recalled because of her brilliant work in the leading role of "The Innocent Lie" in which she was seen at this theatre recently. In "The Daughter of MacGregor" she is given even more ample opportunity to show why she is considered by so many, such a wonderful star. The incidents of lumber camp life which appeal to all who have never experienced this mode of existence are brought into the play and add much local color which contributes greatly to the realism of this play. This play is but one of the features on this first half of the week bill at the Merrimack Square theatre.

"Husband and Wife." This feature shows how the thoughtless extravagance of one, and the desire to please by the other party undermines a happy home and brings it to the verge of ruin, with disaster and disgrace staring them in the face, and it is only the timely actions of devoted friends which saves them from themselves. "Husband and Wife" is a strong domestic drama imparting a lesson of great worth to married couples, especially to the newly married or those about to marry. It is a play which every serious thinking person should see, one which you should witness and bring along your friends. A comedy will also be presented today, tomorow and Wednesday at the Merrimack Square theatre as well as the Pathe News with its revelation of the latest happenings in the world about us. Other pictures will be shown in addition to these here mentioned. Make it a point to see this show which will be thrown on the Merrimack Square theatre screen during these first three days of this week.

ROYAL THEATRE

From Russia, land of mystery, cruelty and dancers, came one spring morning into America a winsome little dancer, Anna Pavlowa, who was destined later to become an idol in this new country. Overnight she became famous, press and public were simply overwhelmed by her genius; she was hailed as the greatest living dancer that ever came to our hospitable shores. The big cities gloried at being able to support a Pavlowa performance—but for Lowell and cities of like nature, no such dream could possibly come true, until one day the films came to our rescue, and just for that the Royal theatre will offer today and tomorrow only the incomparable Pavlowa in "The Dumb Girl of Portici," a picturization by Lois Weber of Auber's famous opera, "Masaniello." Universal produced it under the personal direction of Phillips Smalley. Lois Weber, author-actress, and Phillips Smalley are known as the Smalleys in picturedom. They are personalities of rare intelligence, and their productions number into the hundreds. In producing "The Dumb Girl" they have eclipsed all previous efforts in one fell swoop (as the newspaperman would say).

With this introduction, let us delve a little deeper into the significance of the Pavlowa film. As the layman judges the cause of Pavlowa's appearance on the magic screen, so it is in assuming the manner in which she will make the excursion from the stage of the Metropolitan Opera House to the domain of the camera man. Most of us will be led to believe that Pavlowa would sell her fame for a fortune and simply permit one of the camera wizards to "Take" her while she is appearing in one or two opera houses. If films were secured of one or two of her remarkable dances that is all Pavlowa should give. What a surprise is in store for those who hold such theories, it is not easy to conjecture. The Pavlowa of the screen will not only bring all of her consummate artistry with her, but the people who do not have to pay five dollars a seat to enjoy her screen performance will see a Pavlowa such as no public ever saw in flesh. We know her as the supreme world's dancer, but we will now hail her as the greatest exponent of the silent drama—a great actress and the greatest of pantomimists. Thus, remembering a few of these facts, the Lowell public is invited to judge for itself. The cost of securing this feature would cause heart failure to the average exhibitor in Lowell, but the management of the Royal, as usual, spares no expense to secure the biggest on the market. Don't miss Pavlowa in "The Dumb Girl of Portici," Auber's "Masaniello."

OWL THEATRE

"Mister 44," a picturesque photoplay of delightful romance, filmed from the famous novel of the same name, and featuring Harold Lockwood and May Allison, two of the best known co-stars in the motion picture world, will be the headliner at the Owl theatre today and tomorrow. This production is said to be the best in which this couple has ever appeared, and it carries a very wide appeal, and it answers in a very conclusive manner the question as to whether or not a man should marry beneath his (or a girl marry above her) station in life.

The plot of "Mister 44" is built upon everyday occurrences. It tells of a girl who, having worked in a shirt factory all her life, judged men by the size of shirt which they wore. And so, one day she slips a note into a size 44 shirt which was to be shipped to Canada the folowing day, and the receiver of the shirt, in a joking manner, answered an appeal the girl to write to him whenever she needed help. Unknown to the girl, the man was a wealthy mining engineer, and the very day upon which she received the answer she received her discharge from the factory. She immediately telegraphed to "Mister 44" that she was on her way to Canada. "Mister 44" tried to stop her from coming, but was too late. She finally arrives at the mining camp, and after several exciting adventures the man decides that he does not want to send her back, and falls in love with her. How friends of the young man tell the factory girl that she is too far down the social ladder to marry a man like him, how she disappears from the camp and goes back to the city, there to work and study, so that she may some day make herself worthy of the man she loves, and how "Mister 44" finally discovers her after many months of searching, forms a story which will, no doubt, be pleasing to all.

The third episode in the new sensational serial, "Beatrice Fairfax," will also be shown on the same program. This serial is now being shown at all the leading theatres throughout New England and has made a decided hit. Appearing in the stellar role is the famous newspaper reporter and actress, Miss Grace Darling. Many other well known newspaper folks also appear including Arthur Brisbane, the greatest editorial writer in the world.

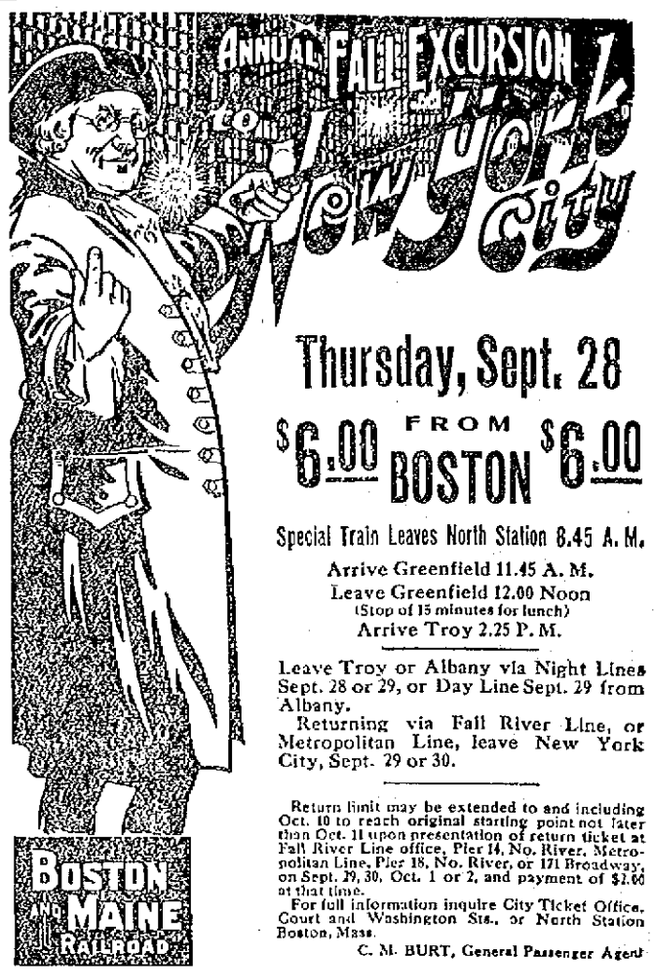

Thursday, Sept. 28

FROM BOSTON $6.00 $6.00

Special Train Leaves North Station 8.45 A. M.

Arrive Greenfield 11.45 A. M.

Leave Greenfield 12.00 Noon

(Stop of 15 minutes for lunch)

Arrive Troy 2.25 P. M.

Leave Troy or Albany via Night Lines Sept. 28 or 29, or Day Line Sept. 29 from Albany.

Returning via Fall River Line, or Metropolitan Line, leave New York City, Sept. 29 or 30.

Return limit may be extended to and including Oct. 10 to reach original starting point not later than Oct. 11 upon presentation of return ticket at Fall River Line office, Pier 14, No. River, Metropolitan Line, Pier 18, No. River, or 171 Broadway, on Sept. 29, 30, Oct. 1 or 2, and payment of $1.00 at that time.

For full information inquire City Ticket Office, Court and Washington Sts., or North Station Boston, Mass.

C. M. BURT, General Passenger Agent

THE MERRY FARCICAL INFANT TROTTED ON THE KNEE OF POPULAR FANCY UNTIL IT IS A LAUGHING POWER IN THE LAND

NOW IS THE TIME TO PLACE YOUR NAME ON THE SUBSCRIPTION LIST

DIRECT FROM A WONDERFUL RUN TO CROWDED HOUSES IN NEW YORK

The Sites-Emerson Company, by Special Arrangement with Sawyer and Jordan, Presents the Popular Emerson Players in the Colossal Comedy Success

"SOME BABY"

Over a Year in New York City at the Fulton Theatre to Crowded Houses—A Veritable Riot of Laughter.

OTHER CITIES MUST PAY $1.00 AND $2.00 TO SEE THIS ATTRACTION—LOWELL AUDIENCES WILL SEE IT AT 10c, 20c 30c. EVENINGS, A FEW AT 50c.

IVAN MILLER—INEZ RAGAN and All the Favorites of the Company

NOW PLAYING IN OTHER CITIES AT TOPMOST PRICES

"Some Baby" plays at the Opera House in Lawrence next Saturday at prices ranging from 25c to $1.00.

Another demonstration of the ability of the Sites-Emerson Co. to secure the latest attractions, immediately after their Broadway runs, and produce them at popular prices.

The Best Scenic Play OF THE SEASON

OPERA HOUSE The Theatre of Big Things

ORDER YOUR SEATS EARLY

PHONE 261—DO IT NOW

BE SURE YOU ORDER SEATS EARLY You Can't Afford to Wait or Delay

B. F. KEITH'S

"The Amusement Center of Lowell"

TODAY AND ALL THIS WEEK—TWICE DAILY

H. BART McHUGH PRESENTS

"IN THE ORCHARD"

A Melodious Colorful Musical Comedy of the Abbreviated Type with CHAS. ALLMAN and a Company of Clever Comedians and Pretty Girls.

10 PEOPLE—Gorgeous Wardrobe—Special Scenery and Effects

WHITE and WHITE — Nimble Footed Comedians

THREE AVOLLOS — Europe's Xylophonists

The Famous English Shadowgraphists

Mr. and Mrs. GORDON WILDE

From the London Coliseum. Introducing Animated Shadowgraphs.

MISS BILLIE BURKE — In Gloria's Romance

THE GREAT JOHNSON — The Wonder in Mid-Air

Jim and Marion HAWKINS

In "Bits of Vodeville"

THE MASTER MIND OF MENTAL MYSTICISM

FRESCOTT

HE WILL TELL YOU YOUR NAME

MERRIMACK SQ. THEATRE

MONDAY, TUESDAY AND WEDNESDAY, SEPT. 25, 26, 27

VALENTINE GRANT

—IN—

"The Daughter of MacGregor"

Winston, a wealthy young Englishman, who was the innocent cause of the scandal clouding Jean's name, arrives in the camp on an inspection trip for his father and the love story commences.

LOOK! LOOK! LOOK!

Ethel Clayton & Holbrook Blinn

—IN—

"HUSBAND and WIFE"

A brilliant society story, beautifully told, of how a thoughtless wife ruins her young husband by continually overdrawing her account. The husband takes money from his employer and loses it all. See the results.

LATEST NEWS OF THE DAY IN OUR PATHE NEWS AS USUAL, A COMEDY

CONCERT ORCHESTRA

ROYAL THEATRE

The Incomparable Film Event of the Season!

MONDAY AND TUESDAY ONLY, SEPT. 25-26

ANNA PAVLOWA

And Her Famous Ballet Russe With an Exceptional Cast of Universal Actors in a Picturization of "Masaniello" Auber's Famous Opera, Entitled

"THE DUMB GIRL OF PORTICI"

Adapted for the Screen by Lois Weber and Produced by Phillips Smalley

EIGHT WONDERFUL ACTS 1000 SCENES

MANY OTHER PICTURES

PRICES.....Adults 15c: Children 10c

OWL Theatre

TODAY AND TOMORROW

The Most Popular Co-Stars on the Screen

HAROLD Lockwood MAY Allison

In the Pleasing Five-Act Metro Photoplay

"MISTER 44"

The wonderful story of a wealthy mining engineer, a factory girl, and of a note which was placed in a shipment of shirts. A play that answers the question, "Should a man marry beneath his station?"

Also Showing on the Same Program

"BEATRICE FAIRFAX"

The famous serial photoplay, featuring Grace Darling. Arthur Brisbane, the world-famous editorial writer, is also seen in the cast.

MAT. PRICES 10c: Children 5c. EVENING PRICES 10c and 15c

WRIGLEY'S

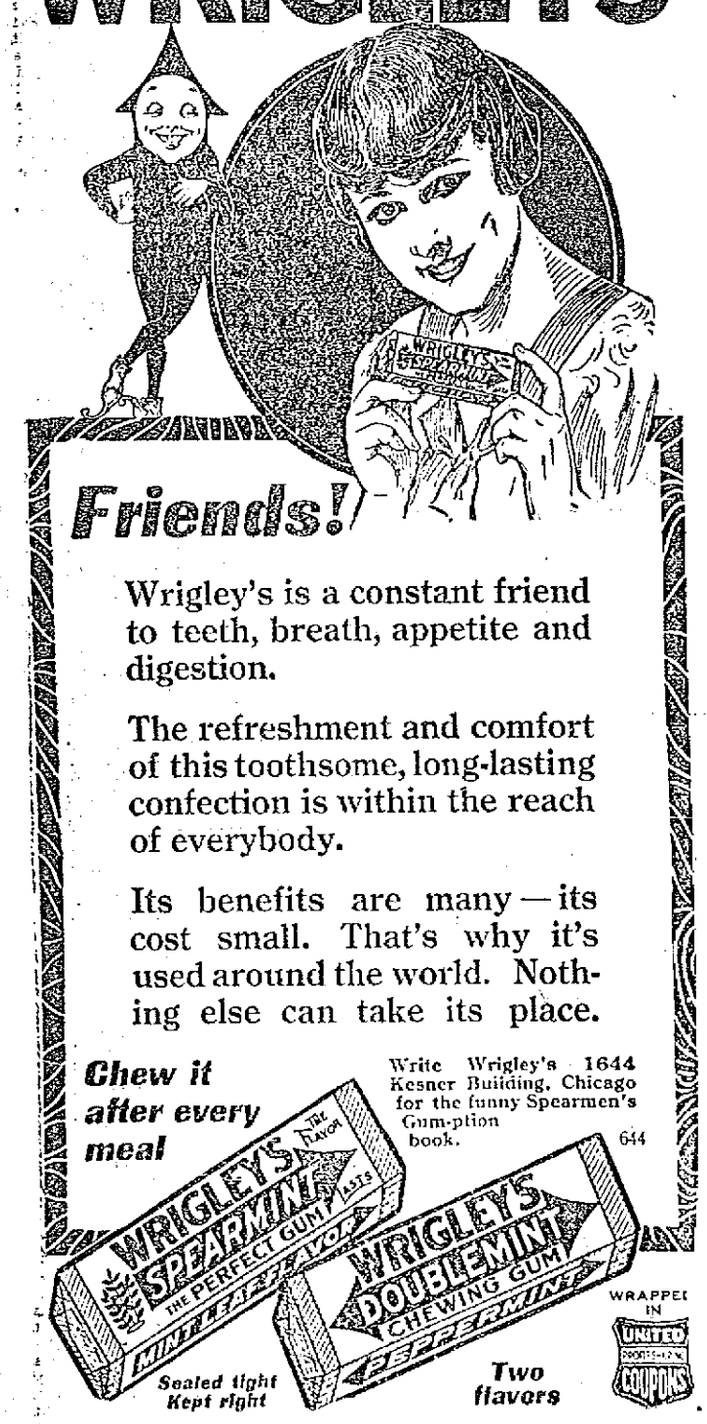

Friends!

Wrigley's is a constant friend to teeth, breath, appetite and digestion.

The refreshment and comfort of this toothsome, long-lasting confection is within the reach of everybody.

Its benefits are many—its cost small. That's why it's used around the world. Nothing else can take its place.

Chew it after every meal

Write Wrigley's 1644 Kesner Building, Chicago for the funny Spearmen's Gum-ption book. 644

Sealed tight Kept right

Two flavors

BASEBALL FANS HAVE THEIR EAGLE EYES ON THE CHASE-WHEAT FIGHT FOR BATTING HONORS

BROOKLYN, Sept. 25.—Now that Ty Cobb has announced that he has no chance to oust Tris Speaker as the champion batter of the American league baseball fans have turned their attention to the exciting race for the batting championship of the National league between Hal Chase of the Cincinnati Reds and Zach Wheat of the Brooklyn Dodgers. At present writing Chase is leading the boys of the parent baseball organization, but Wheat is not far behind him. Since he joined the Reds Chase has played a wonderful game in the field, around first and with the stick. Wheat has also put up a wonderful all around game. Should Brooklyn win the pennant much credit must be given to Zach. Photo on left shows Wheat taking a healthy swing at the ball. One on right shows Chase as he stands at the plate.

DENNISONS, LOST FOR 80 HOURS, FOUND IN SHACK

DIXVILLE NOTCH, N. H., Sept. 23.—Mr. and Mrs. Joseph A. Dennison were found Saturday night in an abandoned lumber camp in the wilderness of the northern foothills of the White mountains, and have been safely returned to their hotel, after being missing more than 80 hours. They had wandered 34 miles, but were much nearer to the hotel in a straight line.

Both were exhausted and on the point of despair when found and as yet have not recovered sufficiently from their hazardous experience to give any extended account of their wanderings.

While resting in the room at The Balsams, from which they have been missing since late Wednesday afternoon, they are surrounded by friends from Boston, including Mayor Curley and Daniel H. Coakley, brother of Mrs. Dennison, who left Boston to join the searching party.

When Earl Gould and Scott Copp, employes of the hotel, came to the lumber camp they found Mrs. Dennison utterly exhausted, with her nerves racked to the breaking point by the awful fate that seemed to await her and her husband.

"Thank God!" exclaimed Mr. Dennison when he saw them.

The Dennisons were suffering from hunger and were completely wearied. Mrs. Dennison was suffering from painfully swollen feet, caused by tramping over brush and stubble in their efforts to find a path. In all, the lost pair had tramped more than 34 miles. It is doubtful if they could have trampel a mile further.

They set out from the hotel Wednesday afternoon and had only walked nine miles before they lost their way. Since then they had been walking aimlessly. Before they reached the deserted camp where they found makeshift shelter, they had slept for two nights in the open, with only scant protection from the biting frosts.

All that has been learned yet of their own story is that while walking along an old trail in the woods they were attracted by an especially beautiful bit of scenery, which lured them from the beaten paths along one of the blind trails so common in the dense woods in this section of the country.

Darkness Comes On

While making a detour to obtain a better view of the scenery which had attracted them, twilight came on. For the first time they directed attention to their whereabouts and found themselves in a tangle of undergrowth. The darkness came on, and in desperation they tried to find the way back to the main path.

For the next few hours they floundered about in the thickets and bush, but without success. Mrs. Dennison was becoming frantic with fright, and to assure his wife Mr. Dennison suggested that they make the best of the situation and camp where they were for the night.

Although there was a sharp tang in the air, the night happened fortunately to be mild for this season of the year. Neither dared to sleep, as they were obsessed with the ever-recurring dread of wild animals.

After their first night in the open the Dennisons were considerably weakened, a slight frost during the night having chilled them to the bone. They were without heavy clothing.

However, neither became discouraged, and with daylight again made a dogged attempt to find the road from which they had wandered. In this attempt they came to the abandoned lumber camp.

Here they found a makeshift shelter and some protection from the elements. They decided to remain.

Found Matches in Camp

They found matches in the camp and gathering chips and faggots from the floor made a fire in an old stove.

All the food they had was berries picked from the bushes in the woods. They were supplied with water by the numerous streams that run through the forest. After they reached the camp, they were too exhausted from their wanderings to search for more berries.

Nothing was left in their power to do but wait and rack their brains to discover a way out of their predicament and to save themselves from the fate they felt was approaching.

It was late Saturday afternoon that Gould and Copp reached the camp. When they had joined the searching party, they did not go with the rest of the searching party, but went directly to the camp.

The young men feared rightly that the Dennisons, becoming involved in a series of blind trails, had probably come out on an old looking road that led to the shack. The searchers wasted no time in trying to pick up an old trail by footprints, but made directly for the camp. So tirelessly did they push on through bogs and underbrush and over rocks and hills that by mid-afternoon they had covered nearly 34 miles and found the missing Boston attorney and his wife.

Make Dennisons Comfortable

Gould stopped only long enough to help his companion make the Dennisons comfortable and prepare a light lunch for them before starting out for the nearest telephone. This was at the Brown farm, one of the Berlin mills properties, more than 18 miles of rough going. Gould bunked in the woods for a brief nap that night and early yesterday reached the farm where he telephoned the news of the Dennisons' safety.

A buckboard loaded with refreshments, blankets and clothing, and containing two physicians—the house doctor at the hotel and Dr. E. E. Jones of Colebrook, was sent at once to the lumber camp. By buckboard the wanderers were removed to the Brown farm, where they were greeted by Mayor James M. Curley of Boston and a number of other friends who arrived yesterday to help in the search. From the Brown farm, after a rest, the couple were returned to their hotel in an automobile, a ride of 18 miles over very fair roads.

Entitled to $1500

The young woodsmen as a result of their day's work are entitled to divide a reward of $1500, of which $1000 was offered by Daniel H. Coakley of Boston, brother of Mrs. Dennison, and $500 by Thomas G. Washburn, also of Boston, a close friend of Mr. Dennison.

That the Dennisons were not found sooner was due to a series of coincidences. During their stay at the resort they had occasionally gone away on trips that took one or two days, and their absence Wednesday night aroused no comment. Their chauffeur had been given a day off and did not miss them. It was not until a telegram came for Mr. Dennison Thursday that they were missed and a search instituted.

Gov. McCall of Massachusetts, District Attorney Pelletier and Mayor Curley of Boston and many other friends of the missing couple appealed to Gov. Spaulding of New Hampshire and county and town officials to use every means to locate the lost pair before serious consequences resulted. Two hundred employes of the company owning the hotel property and scores of woodsmen were enlisted in the hunt.

The country hereabouts is one of the wildest in New England and once off the trail the situation for any but the most experienced woodsmen becomes precarious.

LAUD'S WIFE'S PLUCK

Dennison Says She Cheered Him Up As They Wandered Hopelessly Through Woods

DIXVILLE NOTCH, N. H., Sept. 25.—Joseph A. Dennison and his wife rode out late last night from the black spruce forest in which they had been lost for three days and three nights, seated on the springy floor of a buckboard, with their arms about each other's waists.

"You've got some sister, Dan," was Mr. Dennison's greeting as he leaped from the buckboard and with both arms embraced his brother-in-law, Daniel H. Coakley, at the College farm, 20 miles from the Balsams. "I never saw such fortitude in my life. When I was ready to despair of ever finding our way out of the wilderness she kept cheering me up with, 'We'll get out of this yet, Joe; we'll get out of this yet.'

Never Gave Up

"You had given us up Dan, they tell me," exclaimed Mrs. Dennison, as she hugged and kissed her brother, "but I never gave up for a minute. I haven't shed a tear since I left the Balsams Wednesday except when the guides came in upon us at the lumber camp, and those were tears of joy," she added proudly.

Both showed the effects of the terrible nervous and physical strain, but the joy of being out of the woods and among their relatives and friends kept them from a breakdown while they were hurried by automobiles over 20 miles of road to the Balsams.

They reached the hotel at 10.20 last night and under orders of physicians at once went to bed.

The tired couple had ridden 10 miles over a rough corduroy road on the buckboard from the abandoned Diamond Farm camp where they were found by searchers Saturday afternoon to the College farm. Scott Copp, one of the two guides who found the lost pair, drove them out of the black hole in the woods that marked the mouth of the tote road leading from the camp.

Greeted by Friends

Waiting to greet them and make them comfortable were Mr. Coakley and his daughter Agnes, Doctor and Mrs. Charles D. Swain of Charlestown, who had been summoned from their summer camp at Berlin, Mayor Curley and a party of 20 Boston friends and law associates of Mr. Dennison who had hastened into the mountains to join in the search.

While Mrs. Dennison was embracing her niece, Miss Coakley, her husband, the former assistant district attorney, was hugging his brother-in-law, the mayor and his other men friends and associates, like a schoolboy.

The relief parties who had entered the wilderness yesterday morning with a buckboard to bring the Dennisons out had been expected before darkness fell at 6 o'clock, but waiting relatives and friends grew anxious over their failure to appear.

Mayor Became Lost

Mayor Curley, Michael J. Sughrue and ex-Senator James Doyle set out to meet them and themselves became confused in the darkness. They wandered off the lumber road and got lost for a time until their halloos reached the ears of a fire warden and he guided them out to the farm again.

The fire warden expressed the belief that the relief party would not attempt to come out of the forest last night and the watchers, who had not eaten for hours, were just about to sit down to a meal prepared by the Crays who conduct the farm when the sound of shouts outside in the darkness sent them in haste to the yard.

Auto lights were turned upon the road toward the entrance of the tote road into the woods and the searchlights lit up an odd procession but one that brought tears to their eyes.

MEN WHO FIRE FRANCE'S BIG GUNS OCCUPY POSTS OF HONOR AND DANGER

FRENCH READY TO FIRE UPON THE ENEMY

The photograph, made recently near the Somme, shows French gunners setting a shell of 155 millimeters. The men, equipped with gas masks, are in a very dangerous section, as may be seen by the bracelet on the wrist of the one on the right of the picture. The bracelet is welded to the wearer's wrist and is stamped with a number, which is recorded in Paris, where the man's photograph and pedigree are filed. This shell is one of the largest used by the French. It is only slightly smaller than the famous sixteen centimeter shell with which the Germans smashed the Belgian forts.

REV. FR. HEANEY BECOMES PASTOR

DORCHESTER PRIEST SUCCEEDS REV. FR. SCHOFIELD AT ST. JOHN'S CHURCH, N. CHELMSFORD

Rev. Fr. Heaney of Dorchester has been appointed pastor of St. John's church, North Chelmsford to succeed the late Rev. Edmund T. Schofield. It is understood that Rev. Fr. Scott, the curate, will remain in the parish and that for the present at least there will be no change in the parish, that is that St. Catherine's church in Graniteville will remain under the direction of the pastor of St. John's. Rev. Fr. Heaney is expected to assume his new duties next Wednesday.

BURNING SHIP PHOTOGRAPHED FROM VESSEL WHICH RESCUED PASSENGERS AND CREW

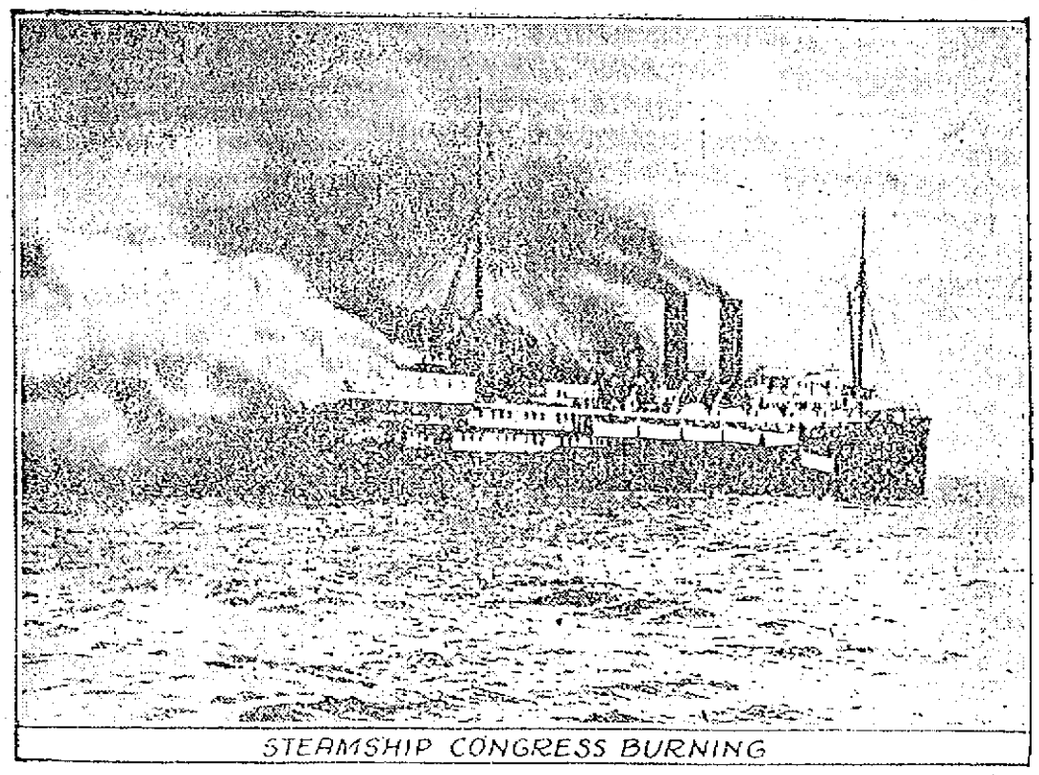

STEAMSHIP CONGRESS BURNING

This photograph of the burning steamship Congress, which was destroyed by fire off Coos bay, Oregon, was made on the United States coast dredge Michie, which stood by the Congress, two miles off shore, and took off the passengers and crew. The Congress sailed from Seattle. She is a total loss, nothing remaining but the steel shell. The fire was replete with sensational incidents, although every one was saved. F. Tyson of Seattle, steward of the vessel, saved the life of B. K. Matland, chief engineer, by acting as a human pulmotor and sucking the poisonous gases from Matland's lungs. Tyson collapsed after saving Matland, but was rushed to a hospital on a special train, and his life was saved. This picture was made as the boats of the Congress were being lowered. Note the boat just going down the side of the vessel near the bow.

Bright, Sears & Co.
WYMAN'S EXCHANGE
Bankers and Brokers
SECOND FLOOR

SOLDIER BURIAL FOR ZEPPELIN DEAD, IN FACE OF SOME BRITISH PROTEST

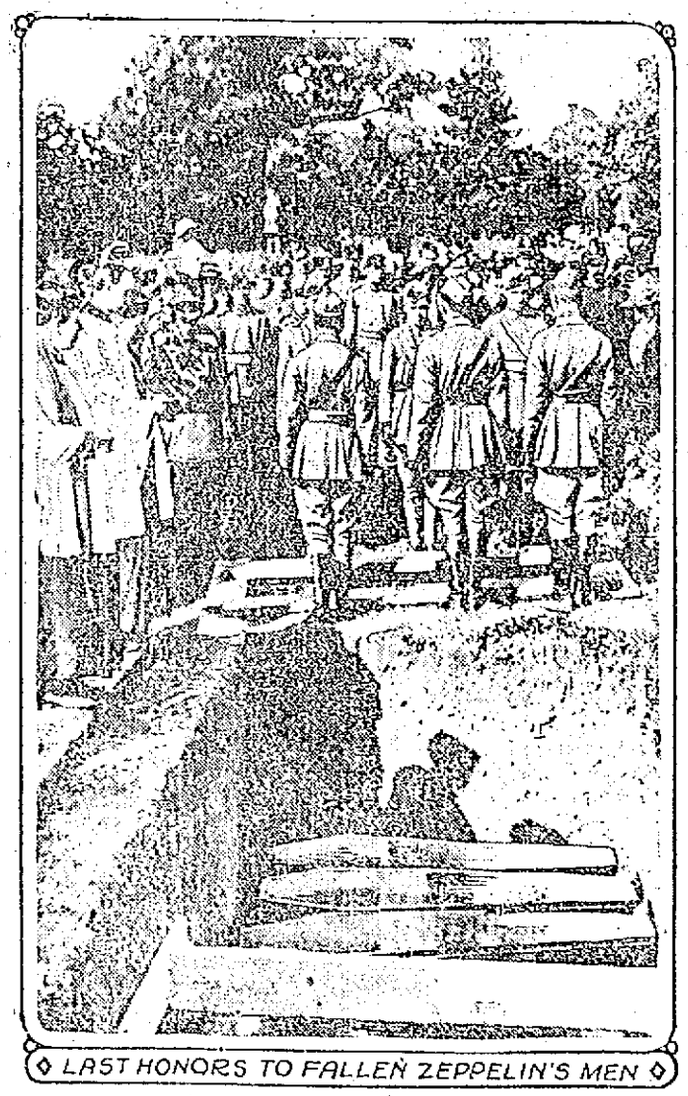

LAST HONORS TO FALLEN ZEPPELIN'S MEN

Despite the protests that were made by some superpatriotic Britons, sixteen Germans of the Zeppelin shot down near London were buried with military honors, as the picture shows. "All that is asked is that their obsequies shall be plain, decent and obscure and not attended by any military pomp or honorable pageantry," said one of the protestants, who cited the number of English men, women and children killed by Zeppelin bombs. It was impossible to ascertain the number of Germans killed when the Zeppelin was shot down by Lieutenant William Leefe Robinson, British aviator, because many of the corpses were incinerated.

FOR MATINEES

Tobacco brown velours worsted is the fabric used here. The long coat has a unique line to confine the fullness of the peplum that harmonizes with the stripped cuffs. The boxy front line of the coat is also smart. No garment is complete now without a touch of fur, so this suit takes a deep collar of seal.

THE LOWELL SUN

JOHN H. HARRINGTON, Proprietor
SUN BUILDING, MERRIMACK SQUARE, LOWELL, MASS.
Member of the Associated Press
THREE DOLLARS PER YEAR. TWENTY-FIVE CENTS PER MONTH

NEW TYPE OF SCHOOL

A school building has just been completed in St. Paul, Minn., that is being offered as a model for all parts of the country. It is entirely different from most of the schools of New England cities, and mention of some of its advantages may serve as a standard of comparison if not as a model for emulation. It is a one-story school, after the style of the much spoken of school buildings of Rochester, N. Y., and is known as the Randolph Heights school.

There are eight class rooms, an auditorium, library, kindergarten, swimming pool, toilet and shower bathrooms, offices and rest rooms, all on one floor. There is a door opening outward from each room and the building is fireproof. The light comes from overhead skylights, and there is light enough to banish all dark corners. The assembly hall may be turned into a play-room or gymnasium at will. There is not a sharp corner in the entire building, the conjunction of the floors and the walls having been rounded off so as to prevent the accumulation of dust and facilitate sanitary cleansing methods.

The cost of this school is only $100,000—which is not its least attractive feature by any means. Yet it has such luxuries as rest rooms for teachers and foot warmers for the children in each cloak room. At this distance from St. Paul the description sounds good, but in school buildings as in most other types of buildings it is difficult to get unanimity of opinion as to the superior merits of this or that example. A test of the school ought to demonstrate its advantages or disadvantages, and it will then be time enough for other cities to think the proposition over.

A CONFESSION OF WEAKNESS

The complete absence of any important issue on which the republicans may rely is only too evident as the campaign progresses. The administration of President Wilson has been gone over with the most minute care, every act and every policy of the last four years has been turned inside out and looked at from all angles, but still all Mr. Hughes can do is to make vague charges which he does not try to substantiate. The democrats have the record of a great administration to offset the partisan howls of their opponents, and republicans look in vain for a rallying cry from the Hughes camp. At the best Mr. Hughes is not a magnetic campaigner, and without an issue that can arouse the slightest enthusiasm his cause is falling flat. This will be still more evident when the president deals specifically with the charges made against him—as he intends to do in the near future.

The attitude of the progressives of the west and middle west is now causing the republicans grave alarm. Leaders there are coming out more and more for the president who grows stronger as the campaign progresses. Congressman Mays of Utah—one of the two states which gave their electoral vote to Mr. Taft in 1912—has come out in a strong statement of support for President Wilson, declaring that the republicans have no vital issue in this campaign and that the opposition to President Wilson is such as to make progressive and patriotic Americans rally to his support. Mr. Mays was originally a republican, but in the profession of his new allegiance he says: "I joined the democratic party because the obituary of the progressive party seemed only postponed for trading purposes, and because not a solitary ray of hope appeared of remedial legislation from the republican party in the interests of the people, and because the democratic party, under its leader, the president, had been offering convincing proof of its sincere interest in the general good by putting on the statute books a program of wise and wholesome legislation."

If President Wilson had made even one grave mistake in his larger official acts, we should now be hearing all about it from the republican camp, but they still talk of the 8-hour law and certain aspects of the Mexican question. Yet, the labor law postponed a great strike and the Mexican question is certainly nearer solution than it was when President Wilson received it as a heritage from his republican predecessor. The weakness of the republican case and the strength of the democratic arguments are not lost on some of the influential republican newspapers. The Chicago Tribune which is boiling over in its support of Hughes was forced to make the following admissions a few days ago: "President Wilson's speech of acceptance is the clear statement of points of democratic strength expected of him. It is an effective presentation of the facets and facts upon which the democracy wants the light to shine. It is an argument that any sensible republican knows will have to be reckoned with. * * * The opposition has not yet put the president on the defensive. In his speech he is not defending a record. He chronicles and explains it, not so much in answer to attack as for the information of the nation."

Coming from a militant republican source, this admission is a strong statement of republican weakness and democratic strength. Without an issue, the republican claims are bound to grow weaker, while a record to back up every claim the democrats are growing in strength.

VOTE TOMORROW

It is the plain duty of all citizens who vote to go to the polls tomorrow and vote for the aspirants to state office—and he who neglects his duty in this particular shows neither wisdom nor patriotism. The selection of men for the legislature is something that very intimately concerns every taxpayer, business man and every citizen who has any interest in his own business. On Nov. 7 240 members will be elected to the house and 40 to the senate, and on the primary selection tomorrow will the final selection depend. If the best material is not chosen at the primaries, the election will not result in the greatest good to the greatest number.

Last year the state legislature acted on 2824 measures and the likelihood is that as many or more will be acted on this year. Many of them will affect the people of Lowell as well as the people of other parts of the commonwealth and it behooves Lowell to vote for the best men for state officers. The people are paying high for their legislative service and it is for the voters to see that the money is not wasted. One of the best ways to ensure good and efficient service is to select sincere and efficient men.

It is not enough to wait until after the primaries and then try to make up your mind as to who should get your vote. Think over the significance of the primary and its possible effect on the future of the state, the city and yourself, and then go to the polls and vote conscientiously for the man best qualified to represent this city in state affairs. It is an old complaint that the people do not take an intelligent interest in politics and in the past it has been a deserved complaint. Let us try to improve matters by showing interest and intelligence in our primary vote tomorrow. Above all, let us vote in full strength.

ALL CLEANING UP

The infantile paralysis scare has awakened all cities to the need for greater cleanliness and our recent agitations are being reflected in cities near and far. The Fall River Herald thinks that instructions to the police, if followed, will do more than any other kind of appeal. The following excerpt applies pointedly to local conditions as well as to Fall River:

To become effective, the clean-up campaign must have teeth in it. Indifference to the habit of throwing refuse out of doors of stores and tenements is responsible for the greater part of the untidiness of the highways. Refuse loosely placed in barrels, the sport of the winds, is another source, and careless junk collectors who maul over the barrels placed at the curb for the scavengers to empty are still another. In enlisting the police department in the crusade, its promoters may be assured that it will gain more respectful consideration than will be accomplished by any effort yet taken, because the people who need to be instructed in the matter will heed what the policeman says when they would not heed anybody else. Some persistency on the part of the police even may be necessary before any great change is accomplished, because the habits of untidiness that are responsible for prevailing conditions is deep-seated, and corrective measures will have to be aimed at those who are actually responsible for the untidiness as well as at those who may be made to clear away the litter because of their ownership of untidy premises.

This is truly a word to the wise and it is to be hoped that it will be heeded in Fall River a little better than similar appeals have been heeded in this city.

AND WHY NOT?

When William Jennings Bryan came out in his eloquent support of President Wilson at the democratic convention the republican papers called it a master stroke, and they predicted that Bryan would come back as a political power in his party. Yet the announcement that he will take the stump for his chief is called a sign of desperation by these same papers. To be sure it is nothing of the sort—and the republican papers know it very well. They are merely showing pique at the dashing down of some private hopes for they had supposed that when Bryan left the cabinet he would break with President Wilson. Bryan is still the leading orator of the country, and he is the greatest campaigner in the democratic party. What more fitting, then, than that he should go Mr. Hughes one better by using his powers in support of a president to whom he has always pledged his political allegiance. Even when he left the cabinet he declared that the president acted sincerely and in good faith and he is doing a consistent thing in taking the stump for the president that he was largely instrumental in placing in power. Moreover, when Bryan gets going, Mr. Hughes will have some more questions to answer—and the republicans do not like that.

LION AND LAMB

The lion and the lamb fable will lose all its force after October 3 for on that date Messrs. Roosevelt and Taft are to meet in New York and shake hands. Both feel that they ought to make a mutual sacrifice of personal grudges for the cause they represent, and the spirit of Mr. Hughes will smile benignly on them while they go through the burlesque. The act will be staked in the Union club under the direction of Elihu Root who has arranged it. Roosevelt has swallowed his pride after many disappointments and as he desires the defeat of President Wilson more than anything else in the world he is going to make a great concession to help the wobbling Hughes. The Union club farce may please the old guard—but will it please the progressives?

$10.00 REWARD
For the arrest and conviction of anyone going from house to house claiming to be our agents.
CASWELL OPTICAL CO.
30 Merrimack St., Opp. Chalifoux's
16 Years Lowell's Leading Opticians.

STATE BOARD REPORT ON INFANTILE EPIDEMIC

STATE HOUSE, Boston, Sept. 23.—Published reports that there are only 23 towns in the state which have no cases of infantile paralysis are denied by the state department of health, which has issued a statement containing a list of only 149 towns in which cases have been reported, leaving something more than 200 towns which are entirely free from the disease. During the last serious epidemic, which occurred in 1910, cases were reported from 153 towns.

In its special report issued, the department says:

"The progress of the disease during the current year has presented striking irregularities in different communities, in immediately adjoining communities even. To illustrate, in Adams and North Adams the maximum number of cases occurred in July and early August, with a striking decrease thus far in September, while in Pittsfield, cases few in July, increased in August and are most numerous in September. A similar situation exists in Westfield, Springfield and Holyoke. In Westfield cases started at a maximum in July and have steadily decreased to date, while in Springfield and Holyoke the opposite is true, cases occurring with maximum intensity during the current month. In Chicopee, which lies between these cities and is intimately associated with both, no cases have been reported except a very few in September.

"In some communities preventive measures have been rigorous and excessive even, while in others ordinary precautions have been observed, but the progress of the disease has been influenced little, if at all, the appearance of cases proceeding without relation to the regulations imposed. In one city, according to an editorial statement in one of its newspapers, the authorities have already incurred an expense of $80,000, without in any way restricting the progress of the disease which has steadily increased in intensity to the present time.

"It should be pointed out that in a problem such as confronts us with reference to infantile paralysis, the establishment or rejection of any theory as to the causation or spread of the disease cannot, from the very nature of the case, be determined in a brief period of a few weeks or months. Rather, such a determination requires many months and perhaps a year or two, for a complete proof of its value. Laboratory findings often require painstaking and time-consuming effort for their completion and confirmation. The present difficulty of securing animals for experimental purposes further delays positive results. Under such circumstances it is the duty of health boards and those in authority to exercise common sense and sound judgment to the end that the public may be reassured and not frightened; to exercise reasonable precautions, and not unthinkingly to impose unreasonable and drastic regulations, which are without result, in a fevered hope that they will strike something somewhere." HOYT.

IN CATHOLIC CHURCHES—NOTES OF SERVICES

CONFIRMATION IN TWO CHURCHES ON THURSDAY—CHARITY COLLECTION

In all of the Catholic churches of this city yesterday a letter was read from His Eminence William Cardinal O'Connell, announcing that the annual collection for the charities of the archdiocese will be taken up next Sunday. The total of this collection will be divided proportionately between the various charitable institutions of the Boston archdiocese, including the French-American orphanage and St. Peter's orphanage of this city.

In all the churches yesterday announcements were made of special devotions for October, the month of the holy rosary. The feast of the rosary will be honored next Sunday by commemorative exercises and in the larger churches processions will be held either in the afternoon or evening.

St. Peter's

It was announced at all of the masses at St. Peter's yesterday that the sacrament of confirmation will be administered by Bishop Anderson next Thursday afternoon at 3.30. Confessions will be heard for the children who are to receive the sacrament Wednesday afternoon at 4 o'clock, and they will receive communion in a body Thursday morning.

A special meeting of the officers and consultors of the Holy Name society will be held Wednesday evening to make plans for the coming season and transact timely business.

At the 8.30 o'clock mass yesterday, which was celebrated by Rev. D. J. Hefferman, the Children of Mary sodality received communion in a body. Rev. D. J. Kolcher, Ph.D., the pastor, preached at the parish mass. During October the usual devotions will be held at 7.30.

St. Patrick's

The Holy Family sodality received communion yesterday morning at the 7 o'clock mass, which was celebrated by Right Rev. William O'Brien, P.R., and Rev. Joseph A. Curtin assisted in giving communion. At the 8.30 o'clock mass the members of the sanctuary choir and the junior branch of the Holy Name society went to communion in a body. Rev. Timothy P. Callahan was the celebrant.

The annual Holy Rosary procession will be held next Sunday afternoon at 2.30 o'clock. Preceding the procession vespers will be held. During October devotions will be every evening at 7.30 and Sunday afternoon at 4 o'clock.

Immaculate Conception

High mass at the church of the Immaculate Conception yesterday was celebrated by Rev. William Mahan, O.M.I., and a sermon on the gospel of the day was preached by Rev. Owen P. McQuaid, O.M.I. Rev. Denis A. Sullivan, O.M.I., assisted in giving communion. The members of the senior branch of the Children of Mary and the junior branch of the Holy Name society received communion at the 7.30 o'clock mass.

The sacrament of confirmation will be administered Thursday afternoon at 2.30 o'clock. A large class has been prepared for confirmation by Rev. Fr. Sullivan, O.M.I.

The procession in honor of the Holy Rosary will be held next Sunday evening at 6.30 and the school children, Holy Angels' sodality and clergy will participate. October devotions will be held each week evening at 7.30 and on Sunday evening at 6.30.

St. Michael's

It was announced at St. Michael's church at all of the masses yesterday that the annual procession in honor of the Holy Rosary will be held next Sunday afternoon at 3 o'clock. A special musical program will be rendered. The October devotions will be held each week night at 7.30.

The children of the parish received communion at the 8 o'clock mass which was celebrated by Rev. J. F. Lynch.

Sacred Heart

High mass at the Sacred Heart church was celebrated yesterday by Rev. Henry Burns, O.M.I., and Rev. Bernard Fletcher, O.M.I., preached on the gospel of the day. At the 7.30 o'clock mass which was celebrated by Rev. John J. Roche, O.M.I., the Children of Mary sodality received communion in a body. October devotions will be held on Sunday evening at 6.30 and each week evening at 7.30 o'clock.

St. Columba's

High mass at St. Columba's church was celebrated yesterday by Rev. T. W. Buckley, who also preached the sermon. The early masses were celebrated by the pastor, Rev. P. J. Haily. Last evening vesper services were held at 7.30 with Rev. Fr. Buckley officiating.

LADY LOOKABOUT

The exhibits from local school gardens at the Middlesex North Agricultural fair two weeks ago, are worthy of more than passing mention. It should be borne in mind that the fruits and vegetables shown came from gardens which were wholly unsupervised during the long summer vacation. In some instances faithful teachers gathered about them some of their pupils and gave freely of their time, in answer to the enthusiasm of the young farmers. Some of the gardens which were so well cared for up to the time of the closing of school in June that they were a delight to the eye, became wildernesses of weeds during the summer, and braver hearts than children's would hesitate at the chaos on the opening day a week ago. School garden work should be encouraged here as it is elsewhere. The idea has been advanced and is growing in popularity among educators that certain work done by boys and girls on the farm should count as credits in the agricultural courses of the rural elementary and high schools. The farm, it is argued, should become the logical laboratory for testing and putting into practice much that is taught in the schools, and by giving credit for garden work, the schools will encourage boys and girls to become helpful to their families as well as to themselves.

Juvenile Apple Thieves

Judging from the growing severity of the sentences being meted out to juvenile apple thieves, one is led to suspect that the orchard of someone pretty high up in police court circles has recently been raided. From the point of view of the impartial observer, it seems a pity and a shame that a child should be brought into police court for stealing a few apples from a neighbor's premises, where the apples are so plentiful that a few would not be missed. It is difficult for this impartial observer to put himself in the owner's position and know first-hand the depredations and injuries he is often made endure. What fruit owner could be complacent when at night he hears hundreds of apples or pears being vigorously shaken from a tree of winter fruit? Trampled gardens, flattened grass, broken branches, all come in the wake of these youthful marauders, to say nothing of the profanity and insulting epithets, which invariably follow any attempt on the owner's part to assert his rights. A season of treatment at the hands of apple thieves makes the most merciful man feel that justice should be permitted to take its course.

Matter of Fashion

Fashion authorities seem to disagree on the length of the skirt of the immediate future. Some say it is to be shorter; others say it is to be longer. Judging from the beautiful models shown in the gown shops, there will not be much change either way. A little more latitude may be given in choosing the length, but the prevailing tendency is for the short skirt, coming just a trifle below the boot top, but the hosiery must not show, no matter how elaborate it may be. One's age is not to be considered in regulating the length of skirt, and mother and young daughter appear wearing them of equal length. Often a back view gives little indication whether it is the girl or her mother, or indeed her grandmother one sees, so similar are their gowns in style, coloring and length.

Serge is the goods of the hour. It is seen without trimming of any kind save pockets and buttons. Also it is seen in combination with taffeta, georgette or charmeuse, in self tones or contrasting. Navy blue and tan make one of the best combinations.

Whistler's Egotism

I am not going to suggest a name for Lowell's new park, but while there is so much talk about Whistler, the following anecdote may be of timely interest:

Someone asked Whistler is he were acquainted with King Edward. He said: "No, I have not that pleasure."

"But, the king says he knows you."

"Oh, well," responded Whistler, "you know he's always bragging."

Describing Women's Headgear

The newest hats shown are on the jockey style, that is, with the brims much shorter in the back than in the front, and curving over the eyes in a viser-like effect. They are pretty on the young girl, but on her older sister the hard lines seem to accentuate her years. The good old stand-by, the sailor, is shown in felt, velour, and velvet. No matter what the prevailing style may be, the sailor with broad brim or narrow, high crown or low, trimmed or untrimmed, is always good and universally becoming. There is a simplicity about it which appeals to the woman of good taste, hence its reappearance season after season.

The faced hat is really a boon, for in the color of the crown and brim one may indulge her fancy to the utmost, and by a correct facing, reconcile one's complexion to what otherwise would be disaster. Black has always been considered the safest of facings, but this year it dividing the field with a very dark seal brown velvet, which milliners say is far more becoming.

Often when I am in a musing mood, my mind slips back to the good old days when a gown or a coat or a coat collar was made—actually made. Now they are built. It suggests hammer and nail. I own, nevertheless, if you refer to the gown you are having "made," you are hopelessly old-fashioned. "Built" it must be.

During the not too short span of my young life, I have survived headgear variously described, according to the year of our Lord, as smart, correct, good, proper, chic, all of which terms are now so obsolete that even one's grandmother must not use them. To-day it is all up with the hat that is not "voguey." "So voguey," with strong emphasis on the so, is the way you must refer to a new hat, whether it be a mourning bonnet or a jockey cap.

These little adjectives are perfectly harmless, but when I heard a young woman refer to a new male acquaintance as "a decent chap," a great wave of sympathy came over me for the large number not of this sort, and who, if the young woman be consistent, must be referred to as "indecent." It is a good thing nobody expects consistency from us! Far be it from me to pose as one of those conceited bores,—"a nasty purist" in English, yet I should like to have some persons ascertain the exact meaning of a few of the words they use to describe their friends,—especially when they are on good terms with those friends.

LADY LOOKABOUT.

MOTHERS WHO HAVE DAUGHTERS

Read How to Care for Their Health.

New Orleans, La.—"I cannot praise Lydia E. Pinkham's Vegetable Compound enough, for I know my daughter never would have been so well if she had not taken it. For more than a year she had suffered agonies from irregularity, backache, dizziness, and no appetite, but is now well. I recommend Lydia E. Pinkham's Vegetable Compound to all mothers and daughters and you can publish this letter."—Mrs. A. ESTRADA, 129 N. Galvez Street, New Orleans, La.

Philadelphia, Pa.—"My daughter was feeling tired and all run down with no apparent cause. She had taken Lydia E. Pinkham's Vegetable Compound before and knew its value so she again purchased it and she was able to keep to work, her eyes became bright and natural, and her system was built up completely. We generally keep the Vegetable Compound in the house for it is to be relied on."—Mrs. E. J. FURDY, 5131 Race Street, Philadelphia, Pa.

Women Have Been Telling Women for forty years how Lydia E. Pinkham's Vegetable Compound has restored their health when suffering with female ills.

Try it if you are troubled with any ailment peculiar to women. M

INSPECTOR WARD DEAD

Was Chief Inspector of Scotland Yard—Investigated Many Sensational Crimes

LONDON, Sept. 25.—Alfred Ward, chief inspector of Scotland Yard, died today. Inspector Ward had charge of the police investigation into several of the most sensational crimes of recent years. He visited the United States last May to bring back Ignatius Tritsch Lincoln, the former member of parliament and self-confessed German spy. Lincoln was extradited on the charge of forgery.

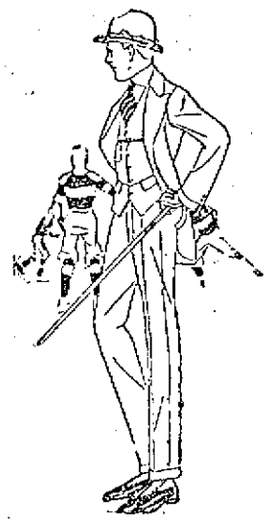

Now, while we have them all together, see if you can find any other Suits as beautiful as those we show?

ROGERS-PEET'S
And
SOCIETY BRAND

Clothes represent the highest point attained in the making of clothes ready-to-wear.

THESE Suits are designed to satisfy the man or young man who's been in the habit of having clothes made to measure.

THE highest priced merchant tailors cannot offer you finer fabrics and few can show you as large a variety of imported materials as we display—such as Harris Island Tweeds, from Scotland, Irish Homespuns and fine foreign woolens.

THERE are several models—correct of course—extremely smart for young men and conservative for those who wish these.

WE have made greater preparations than ever before for this season's business, and we invite every man who is interested in really good clothing to see what we offer.

These Fine Suits $20.00 to $40.00

Putnam & Son Co.
166 CENTRAL STREET

GORHAM STREET P.M. CHURCH

Rally Day Observed—Fine Musical Program Morning and Evening—Large Attendance

Yesterday was rally day at the Gorham Street P.M. church and large numbers were present at the morning and evening exercises. At the 10.30 o'clock service the Sunday school scholars occupied the gallery. An exceptionally fine musical program was given under the direction of Joseph Fielding, with Charles Pierre organist and Joseph E. Fielding and Graham Pascall violinists. A special program was held in the school session under the direction of Supt. Thomas Gardiner. The quarterly boxes of the Sunday school were handed in and the results were read by the secretary, Richard C. Campbell. The total was $53.62. Miss Susie Stancombe presented the flag to Frank Kilbrby, president of the "Nonpareil" division and it will remain in his possession for the next quarter.

At the evening service at 8.30, Thomas Gardiner presided. A recitation, "Our Rally Day," was given by Master Edward Clegg. Short addresses were given by John Perry, former president of the Lowell District Sunday School association. He spoke on "Enlistment of Forces for Co-operative Effort in Sunday School Work." Rev. Caleb E. Fisher of the First Universalist church, spoke on "The Aims in Sunday School Enterprise." Special rally songs and music were sung by the choir and school. Miss Violet Rhoades sang.

GET VOLUNTARY INCREASE

PATERSON, N. J., Sept. 25.—Five hundred workers in the Dolphin jute mills will participate in a voluntary increase of 10 per cent in wages granted by the firm on Saturday. The granting of this increase, simultaneously with one announced at the same time by the Barbour Flax Spinning company provides such wages for nearly 2000 mill workers of this city.

CRIPPLE DROWNED

BRIDGEWATER, Sept. 25.—Edgar Boyden, a cripple, was drowned yesterday afternoon when he lost his balance while rowing on Skim Milk river. His head hung over the side of the craft and owing to his crippled condition, he was unable to regain his balance.

When canoeists found the boat, Boyden's head was submerged and the craft was half full of water. The boat was found less than a half mile from the spot where the Packard tragedy occurred last month.

ABEL'S FUR SHOP
BRADLEY BUILDING
ROOM 204

LOWELL MIRROR SHOP
Old mirrors re-silvered to look like new. New mirrors made to order.
647 Merrimack St. Drop postal.

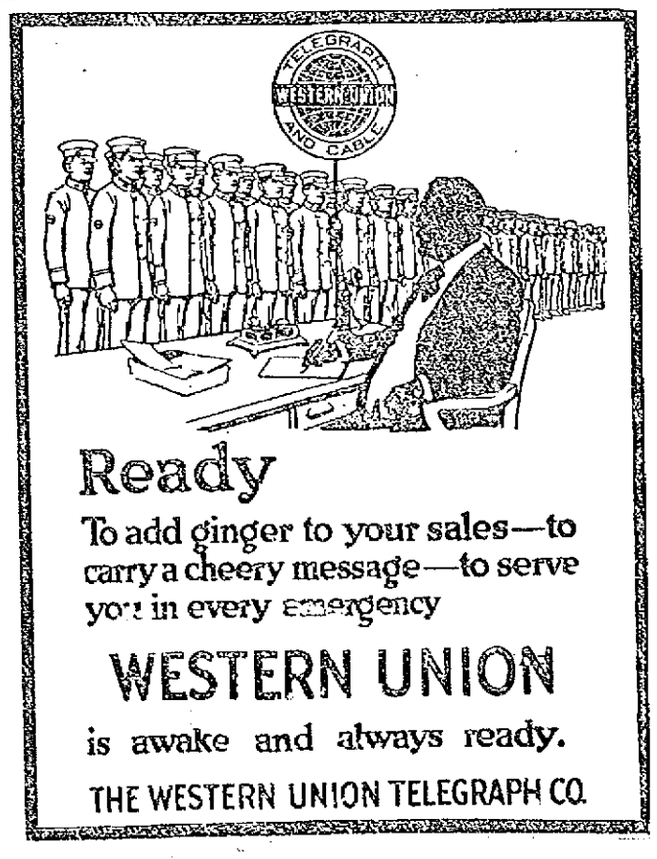

Ready
To add ginger to your sales—to carry a cheery message—to serve you in every emergency
WESTERN UNION
is awake and always ready.
THE WESTERN UNION TELEGRAPH CO.

PRINCE OF SIAM TO STUDY HEALTH CONDITION HERE

STOCKHOLM, Sweden, Sept. 25.—Notwithstanding the many obstacles with which they meet, representatives of American exporting concerns here are endeavoring to maintain trade relations between the United States and Sweden so as to be in position to take advantage of the permanent opportunities expected with the conclusion of European peace.

Prior to the war America played an almost negligible part in the trade of Sweden, export and import alike. During the fiscal year ended June 30, 1915, imports from the United States, however, took a leap which carried them up more than 600 per cent above the normal. Then came the tightening of the British blockade and the Swedish war trade act which prohibits an importer from giving guarantees to Great Britain covering goods bought in the United States or other neutral countries. Under these adverse influences the trade has rapidly declined, the American imports for the first three months of 1916 having amounted only to $12,213,590 against $41,913,301 in 1915. Although the figures are not available here it is said the trade of more recent months has shown a similar or even greater falling off. The Swedish government has adopted the policy of not announcing export or import figures during the war and it is regarded as a misdemeanor to ask for them. In February, 1916, the imports from the United States amounted to a little more than $2,000,000 against more than $13,000,000 a year ago. In March the decline was from eighteen million in 1915 to four millions in 1916.

Enormous as was the increase in American imports during the fiscal year ended June 30, 1915, the first six months of the 1916 fiscal year eclipsed former figures for a similar period by nearly $7,000,000.

England contended that these enormous imports from America meant one of two things—either that they were going to Germany through Sweden or were replacing on the market here Swedish goods shipped to Germany. And so the blockade "lid" was put on hard and tight with the result that English naval authorities now supervise all cargoes coming from over the Atlantic ocean.

Sweden maintains that much of the increased import from America represented goods formerly bought through Hamburg, that avenue of trade having been definitely closed by the war. It was said also to be due to increased shipping facilities between America and the Scandinavian states, including the establishing of a direct line from Sweden to New York.

Having established this direct trade connection the American importers here are anxious to maintain it and thus permanently eliminate Hamburg as a "middleman." The same condition exists with reference to American trade with Russia, much of it having formerly gone through the Hamburg gateway.

The Germans are admittedly anxious over this phase of the war situation. In the recent propaganda planned in Sweden it was acknowledged that the direct trade lines between Scandinavia and America, both north and south, constituted a menace to German trading in future. It was further said that the Swedes must be convinced their best interests lay in maintaining former trade relations with Germany and should be induced to "specialize" only in certain directions. There is no indication here, however, that the Swedes will do anything of the sort notwithstanding the fact that their present relations with Germany are most friendly and trading between the countries is decidedly brisk.

American business men who have carefully studied the situation with an eye to the future say that the very character of Swedish imports from Germany in normal times show the great opportunities that exist here for the extension of American trade. Just prior to the war Germany was the greatest exporter to Sweden, enjoying more than 35 per cent of the total business as against 23.09 per cent for Great Britain and only 7.84 per cent for the United States. And these were the chief Swedish imports from Germany: Coffee, cotton, tobacco, wheat and other cereals, wool and woolen goods, copper, dyes, chemicals, ready-made clothes and various industrial products.

One glance at this list will show that most of the German exports came from overseas and were merely "handled through Hamburg." Much of the wheat and other cereals came through Germany from Russia. Since the war began Sweden has established closed railroad connections with Russia so again the German middleman has been eliminated.

Holding the second position in world trade as an exporter to Sweden, Great Britain sent to this country, coal, cotton, copper, wool, yarns, oil, machinery and rubber—another list offering opportunities for much direct American trade. Only Germany, France and Italy before the war bought more coal from England than Sweden. Now Sweden is getting her great supplies of coal from Germany.

American exports to Sweden normally have consisted of cotton, mineral oils, copper, grain, bacon, fertilizers and machinery. Some coal has been bought from America but normally this would come from the nearer fields in England and Germany. With this exception and possibly that of tin and rubber, the Americans here declare their country is in a position to supply all Sweden's needs.

How this market has been neglected by Americans in the past is evidenced by the fact that from 1896 to 1900 the United States had but 1.7 per cent of the Swedish import trade. From 1901 to 1905 the percentage was 2.00. In the next five years it had increased to 5.44 and then to 7.84 just prior to the outbreak of the war.

During the fiscal years 1913 and 1914 American exports to Sweden averaged a little more than $12,000,000. For 1915 they jumped to $78,273,818.

While the total figures favor Germany as normally the leader in Swedish trade, Great Britain prior to the war was the greatest buyer in the Swedish market, taking 29.51 per cent of the output. Germany was next with 20.12 per cent and the United States was sixth with only 3.66 per cent. At one time Great Britain enjoyed nearly one-half the Swedish trade but there has been a steady reduction in recent years. The exports to the United States heretofore have consisted chiefly of paper, wood pulp, partly manufactured iron goods and iron ore. Sweden has sent similar products to Germany and Great Britain together with great quantities of timber and foodstuffs.

One of the developments of the war has been to enormously increase the trade of Sweden with Russia. America also has shared heavily in the Russian market, which had been virtually controlled for twelve years by Germany. But now a new and formidable factor has entered the field. Through her new alliance with Russia, Japan, it is realized here, occupies a most favored position and may eventually take the place in Russian trade formerly occupied by Germany. Japan already has sent commercial missions into the field.

COST MILLIKEN $155 TO BE ELECTED GOVERNOR

GOVERNOR-ELECT OF MAINE FILES STATEMENT OF CAMPAIGN EXPENSES

AUGUSTA, Me., Sept. 25.—A statement filed today by Governor-elect Carl E. Milliken, republican, showed that his total campaign expenses were $155. Of this amount $80 was expended for printing and $75 for campaign buttons.

IN BOSTON—The Sun is on sale every day at both news stands of the Union station in Boston. Don't forget this when taking your train for Lowell.

30 KILLED; 116 INJURED IN ZEPPELIN RAID

LONDON, Sept. 25.—Of the 12 big Zeppelins which invaded the British Isles Saturday night to deal death and destruction from the skies, two yesterday lay stark and black masses of steel and aluminum in the little village of Mangold, Essex county.

They fell victims of the anti-craft defences of London and outlying districts. During the raid 30 persons were killed and 116 wounded.

One Zeppelin came down a flaming torch, as did the Zeppelin L-21, destroyed three weeks ago, while the second, disabled by gunfire, effected a landing, which saved the lives of the crew, who last night were prisoners in England. The crew of the first raider died in the consuming flames of their own ship.

Airship Soon Consumed

This latest raider to light her own funeral way on English soil collapsed and was consumed much more quickly than the L-21. It is possible, though, that some of the men were still living when the great vessel struck the ground. The captain's body was found some distance from the wreck.

The death and burning of the first Zeppelin was witnessed by tens of thousands of London's residents, but the wounding and descent of the second raider was not generally known until yesterday's official statements were given out. It is reported that the crew surrendered to special constables.

Many who saw the shrapnel bursting like skyrockets above the invader, which subsequently caught fire, think there must have been several direct hits. Many aeroplanes were aloft and attacked the Zeppelins from all sides.

Heavy Toll of Life

The raiders took a heavy toll of lives before their destruction, 28 persons being killed and 99 wounded in the metropolitan district of London. Two persons were killed, probably four, and 17 were wounded in the provinces.

The property damage, while widely distributed, is confined for the most part to small suburban dwellings and shops, although one railway station was damaged, some empty cars being destroyed and part of the track torn up.

The roar of dropping bombs was heard in many districts where the raiders were invisible. It is believed that not more than two or three invading Zeppelins which crossed the east coast succeeded in reaching the environs of London; and the fact that two of these paid the death penalty, gives the greatest satisfaction to the military authorities. Apart from the loss in material, the attacks on the Zeppelins in the past two raids, it is believed, will have a depressing effect on the moral of the Zeppelin crews in the future.

Londoners Jubilant

Londoners were jubilant yesterday but there was not the same exultant enthusiasm as three weeks ago, indicating that the destruction of giant sky raiders is already taken as an ordinary incident in this unusual world war.

The fact that the airships were brought down well outside of London, both last night and Sept. 3, shows the care with which the defences have been developed. The efficiency in dealing with the raiders was further evidenced by the speed with which the searchlights picked up the first raider that appeared above the suburbs about midnight. Suddenly a searchlight beam shot into the star-lit sky. Three more dazzling shafts followed and within 15 seconds the whirring airships were caught in the toils and the guns began sending up shrieking shrapnel shells.

For a minute or two the raider kept a course; then wavered, turned partly away and suddenly dissolved apparently into thin air. Evidently the Zeppelin was beclouded in the smoke, and the lights lost her completely. In the meantime, however, bombs were dropping and red flares were visible as they hit the earth. Then the city was quiet for an hour, the searchlights flashing only occasionally in the hunt for raiders.

All London within sound of the guns and bombs was out to see the spectacle, and almost despaired of further excitement, when well to the eastward a tiny glow appeared low in the sky. It looked first like the moon rising red in its last quarter from behind a cloud bank. From the city it appeared to hang stationary for a minute or more, then, glowing redder and redder, slowly turned to the perpendicular and streaked into the gloom of the smoky night ground-mist.

To the watchers in Essex, however, the spectacle of the flaming falling Zeppelins had all the thrills of excitement which marked the end of the L-21, and they cheered the gunners and their fortunate shots that brought the raiders to earth.

All London expected the attack of last night, the Germans evidently having selected Saturdays for their greatest efforts. But a bright moon deterred any attempt since three weeks ago when 13 raiders came over the sea. The change from the unlucky 13 to 12 last night, however, brought worse, rather than better luck to the flying squadron. From the moment the first Zeppelin appeared it was evident that the raiders were of the new and large types. This has been borne out by the two brought down.

Scene of the Wreck

One of the burning Zeppelins in falling crashed through a row of trees in Essex, two of which pierced the lattice-work of the envelope supports. As usual, the village fire engine was quickly on the scene and began putting water on the blazing wreck.

Police constables and volunteers removed the bodies as rapidly as possible. Some of these were charred beyond all recognition, while others were still white and recognizable. All appeared to be young men, well clad and wearing the remains of stout leather coats and shoes of rather poor quality, which is taken here to indicate that good footwear is not plentiful in Germany.

From the number of bombs dropped, both explosive and incendiary, the authorities wonder why the casualties were not greater. The Zeppelins seemed abundantly supplied with ammunition. Householders along the thoroughfares heard the bomb explosions growing louder and louder as the raiders came with the speed of an express train, and took their baptism of fire calmly as they passed and heaved a sigh of relief as the reports diminished in the distance.

PRES. WILSON ON HIS WAY TO BALTIMORE

TO DISCUSS 8-HOUR LAW AND OTHER CAMPAIGN ISSUES BEFORE GRAIN DEALERS

LONG BRANCH, N. J., Sept. 25.—President Wilson left here at 9 o'clock this morning for Baltimore where he was to discuss the railroad eight-hour law and other campaign issues before the National Grain Dealers' association at 2.30 o'clock this afternoon. He will return tonight.

The trip to Baltimore was made by special train. The president arose early and motored from Shadow Lawn to the West End railroad station, accompanied by Mrs. Wilson and Secretary Tumulty. The visit to Baltimore is the first trip of the president away from Shadow Lawn for campaign purposes.

The president's speech was to be the first of a series he will deliver before non-partisan organizations. It was expected that the address would indicate the nature of the president's campaign.

CONVENTION OPENS

BALTIMORE, Md., Sept. 25—The 20th annual convention of the Grain Dealers' National association opened here today. After routine business adjournment was taken until 2.30 p. m., when President Wilson was to make an address.

In his address President Lee G. Metcalf of Illinopolis, Ill., assailed the railroads for the inadequacy of the transportation facilities afforded the shippers during the past year.

"It seems to be a self-evident fact," Mr. Metcalf declared, "that the railways are growing more incompetent every year to take care of the shipments of grain offered them for transportation. This condition of affairs makes the handling of grain very hazardous and contributes in no small degree to the uncertainty of our business.

"Carriers insist that it is impossible for them to make adequate provision for the transportation of grain offered them because of the depletion of profits caused by the greatly increased cost of labor and material and that freight and passenger rates do not justify them in making expenditures necessary to cure the evil."

FOUGHT STUBBORN FIRE AT LAMSON CO.'S YARD

A threatening blaze was discovered in the foundry of the Lamson Co. in Walker street yesterday morning and it was only after three hours of strenuous work that the fire department succeeded in extinguishing the fire, but not before a loss of between $3000 and $5000 had been incurred.

The blaze was of a mysterious nature and was discovered shortly after 2 o'clock by somebody who was passing by on Broadway and detected the fire shooting through the tall one-story structure. An alarm was rung in from box 33 and the department responded. In order to gain admittance into the yard the firemen were forced to break down the fence. One end of the foundry was in flames and the fire was such that the men had to fight it from above. The loss is fully covered by insurance.

RHODES SCHOLARSHIP

An examination for the Rhodes scholarship $1500 per annum tenable at the university of Oxford for three years will be held at Harvard, October 4, 1916. President Lowell of Harvard will furnish information.

HEAT WITH GAS

Coal will be hard to get later. Don't begin on your coal or coke until cold weather comes.

Warm your room with a modern Gas Radiator or Heater these cool mornings.

They cost less money.

They use less gas.

They give more heat.

LOWELL GAS LIGHT COMP'Y

Lowell, Monday, September 25, 1916

A. G. Pollard Co.

THE STORE FOR THRIFTY PEOPLE

OUR SEMI-ANNUAL

Housefurnishing Sale

OF

Dependable High Class Merchandise

Starts Tomorrow Morning and Continues For One Week

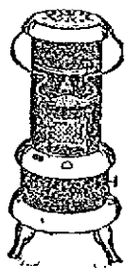

$3.98 OIL PERFECTION HEATER

$3.39

The Perfection, considered the best heater today. Full size, in black finished, nickel trimmings. Sale price $3.39

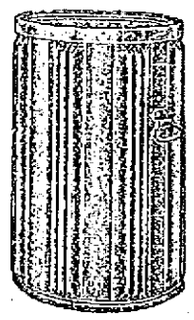

$2.50 ASH CANS

$1.98

Heavy Galvanized Ash Cans with triple V shaped ribs, made of steel, preventing denting; size 17x26. Sale price $1.98

Specials in El-an-ge Gray Enamelware

FIRST QUALITY

2 QT. RICE BOILER 59c

BERLIN SAUCE PAN No. 8 Size, 55c

BERLIN KETTLE 10 Qt. Size, 65c

TEA KETTLE No. 7 Size, 65c

$3.50 BANNER GAS IRONS, $1.69

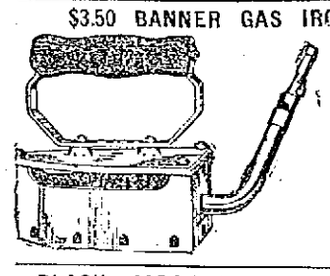

Just received another lot of these high grade gas irons. Regular price $3.50. Sale price $1.69 Complete with 6 feet of metal tubing.

BLACK JAPANNED ROUND CORNERS

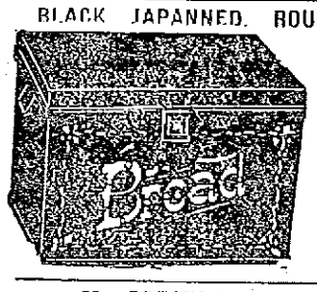

Size 1, regular price 69c. Sale price..... 59c
Size 2, regular price 79c. Sale price .....69c.
Size 3, regular price 89c. Sale price..... 79c

50c PRESERVING KETTLES, 29c

First quality gray enamelware, sizes 10 qt. and 12 qt. Sale price, 29c EACH

E-Z SEAL FRUIT JARS

The jar that seals with a touch.

½ pint size.....55c Doz.
1 pint size.....59c Doz.
1 quart size.....69c Doz.
Parowax ..... 10c Lb.

OBLONG CLOTHES BASKETS

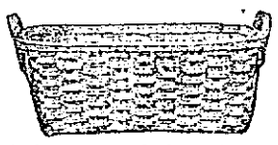

Best quality Ash Clothes Baskets, selected stock.
26 in. long, 17 in. wide, 12 in. deep. Sale price.....75c
29 in. long, 18 in. wide, 12 in. deep. Sale price 85c

$1.50 COPPER TEA KETTLES, $1.19

Heavy Copper Tea Kettles, fully nickel plated. No. 8 size. Sale price.....$1.19

$4.25 ROTARY ASH SIFTER, $3.39

Heavy Galvanized Home Rotary Sifter. Sale price $3.39

25c HAND DUSTERS, 15c

Wizard Hand Dusters, gray color. Sale 15c Each

$1.39 GALVANIZED WASH TUBS, $1.10

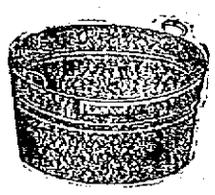

Heavy quality galvanized iron, largest size with wringer attachment. Regular price $1.39. Sale price $1.10

$1.25 CURTAIN STRETCHERS, 98c

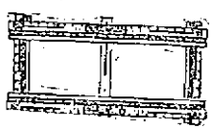

Made of kiln dried basswood, full size, stationary brass pins. Regular price $1.25. Sale price 98c

Other styles at.....$1.49 and $1.75

60c ALL WIRE ASH SIFTERS, 49c

Heavy galvanized, fit any barrel. Sale price, 49c Each

50c COAL HODS, 39c

Heavy Galvanized Coal Hods, with strong foot, bail, ears, etc., best family size. Sale price .....39c Each

STEP LADDERS

Folding kind, well made with pail rest—
4 foot size. Sale price.....85c
5 foot size. Sale price.....98c

HOUSEHOLD NECESSITIES

Lux, 10c pkg. .....3 for 25c
Clean Easy Soap.....3 for 10c
Kleanall, makes 2 gals. washing fluid.....15c
Lighthouse Cleanser.....4 cans for 15c
Sani-Flush .....25c Can
Gas Mantles.....10c, 15c and 25c Each
Galvanized Ash Barrel Covers.....50c
Mop Handles.....10c and 15c
Howard Dust Cloths..... 25c
Pioneer Scouring Soap.....3 Cakes for 10c
O'Cedar Polish.....25c, 50c, $1, $1.50
Liquid Veneer.....25c, 50c, $1.00
Lovald Furniture Polish.....25c, 50c, $1.00
Floor Brooms.....50c, 75c, 80c
Floor Brushes, 98c, $1.49, $1.69, $1.75, $1.98
Yacht Mops.....49c, 75c, 98c

PYREX GLASS BAKING WARE

Durable—Sanitary

Economical, transparent. Food cooked in Pyrex is visible while it is cooking.

MERRIMACK STREET BASEMENT

BASEBALL AND FIELD SPORTS

THE SUN SPORTING PAGE

BOXING, GOLF AND ATHLETICS

BRAVES HAVE A CHANCE, SAYS CAPT. EVERS

BOSTON, Sept. 25.—All is not lost, according to Capt. Evers of the Braves. The club has still much better than a Chinese chance. In fact, history supports the Trojan's contention, and if you can't believe in history, what can you believe in?

Johnny was having his jaw chiseled some more the other afternoon. While the hydraulic drill was cutting away a chunk of the superstructure he began to think about the good old days when Frank Chance used to get hit on the head every so often because it was less painful than watching Heine Zim trying to pull the inside stuff. Getting hit on the head with a pitched ball affords a sensation something like that encountered when the dental sawbones inserts a .44 caliber drill in the buzzer and lays it gently but firmly up against a nerve. That was what made the Trojan think of Chance and chances and the "old machine."

"I remember," said John, "that in 1903 the Cubs were 6½ games behind the lead with 13 games to go. We won the pennant, however, with 16 games ahead of them. You see we are not out of it yet, by any means."

Miracle May Happen

Modesty, however, probably prevented John from comparing the present Braves with the Cubs of 1908, when Miner Brown was in his prime and the old infield was working in swell shape and a few regiments of great ball players were enrolled on the paysheets of Charles Webb Murphy. Still John is right. The Braves have a chance and a miracle may happen. They can't be counted out by mathematics and that's a great deal in their favor, but the road right ahead is certainly a pretty rocky thoroughfare, and the crippled condition of the club will not make it any easier to negotiate.

Johnny might have added a whole lot about that famous year of 1908, when the two races went right up to the final gasp and the entire country went crazy as never was over baseball. It was a great deal like the present season, only more so, and it had more thrills to the square inch than any year the old pastime has known.

In Fight to End

The main things, however, that make it different, as we recall it off hand and from a National league standpoint, was that three clubs were in the fight at the end, the old reliable trio of National league affairs, the Pirates, Giants and Cubs. The Giants lost because Merkle pulled his famous play, for one thing, and because Harry Coveleskie, now of the Detroit Tygers, beat them three games in one series, a series that stretched over a Sunday. The 1908 proposition, however, had two western clubs and one eastern in the final swing to the wire. The flag was really decided in the games that were played after the East vs. West games were all over. Here we have now, counting in the Giants, four clubs that are hot on the trail of big stuff.

The rest of the season after the present western series are concluded will be composed of a number of Kilkenney cat battles, with the prospects of a pretty even break for all concerned. A western club, if it were in the Braves' position now, might well have a chance, pushing, as it would, up against softer opposition, but the Bravelets have no such soft opposition ahead. They have to go the hard, rough way, and we very much fear it's a bit beyond them.

GAMES TOMORROW

American League

No games scheduled.

National League

Pittsburg at Boston.
Chicago at Brooklyn.
St. Louis at New York.
Cincinnati at Philadelphia.

LEAGUE STANDING

National	Won	Lost	P.C.
Brooklyn	87	56	.608
Philadelphia	85	57	.599
Boston	79	58	.577
New York	78	62	.557
Pittsburg	65	81	.445
Chicago	64	82	.435
St. Louis	60	87	.409
Cincinnati	57	91	.385

Philadelphia led the National league a year ago today with .583. Boston was in third place with .535.

American	Won	Lost	P.C.
Boston	86	60	.589
Chicago	85	64	.570
Detroit	85	65	.567
New York	78	70	.521
St. Louis	78	73	.517
Cleveland	75	73	.510
Washington	72	73	.497
Philadelphia	33	113	.226

Boston led the American league a year ago today with .653. Detroit was in second place with .618.

YESTERDAY'S RESULTS

American League

Cleveland 5, Boston 3.
Detroit 6, Washington 5.
Chicago 2, New York 1.
Philadelphia 2; St. Louis 0. (First game).
St. Louis 3, Philadelphia 2. (Second game).

SATURDAY'S RESULTS

National League

Boston 4, Pittsburg 2, first game; Boston 1, Pittsburg 1, 13 innings, second game, called darkness.

Chicago 3, Brooklyn 1, first game. Brooklyn 4, Chicago 1, 7 innings, second game, called, darkness.

New York 8, St. Louis 1, first game; New York 3, St. Louis 4, 7 innings, second game, called, rain.

Philadelphia 7, Cincinnati 3, first game; Philadelphia 5, Cincinnati 0, second game.

American League

Boston 5, Cleveland 3.
Washington 6, Detroit 5.
New York 7, Chicago 2.
St. Louis 4, Philadelphia 2.

BIG BILLIARD MATCH

PITTSBURG, Pa., Sept. 25.—Charles McCourt, three-cushion billiard champion, will tonight defend his title in the first of a series of matches for 150 points with Hugh Heal of Toledo. Fifty point sessions will be played.

BIG GAME WON BY PITTS' SOUTH ENDS, 2 TO 0

In one of the best semi-professional games seen in Lowell in many years—a game that reminded fans of the old days when the North and South commons teams battled for supremacy—the Pitts' South Ends defeated the Kimball System team at Spalding park Saturday afternoon by the score of 2 to 0.

The game was for a purse of $500 and the entire gate receipts and also for the privilege of playing the C.M.A.C., the only other contender for the championship of the city. By eliminating the Kimballs, Pitts' team now will meet the C.M.A.C. next Saturday to settle the claim of champions for 1916.

The contest was featured by many brilliant plays and the pitching was of a class that is rarely found outside of the big tent. Few Eastern league games could be compared with Saturday's contest, for it had all the earmarks of an honest to goodness world's series battle. The attendance, too, was of the big league variety, with over 2000 real live, enthusiastic rooters yelling and cheering at every play that occurred.

The South Ends won, because of airtight pitching by Ownie Devlin, and superior team work in the field and at the bat. Devlin allowed the Painters but three hits and these were well scattered, one coming in the first inning, another in the second and the last in the seventh inning. While the pitcher for the winners gave two bases on balls, both to Condon, they did not prove of any benefit to the Kimballs. He had complete control, and was master of the situation at all times. Only once did a painter advance beyond first base, and this was in the second inning, when Falls, pitcher for the Kimballs smashed out a two bagger.

While Devlin was emulating "Dick" Rudolph, Falls, twirler, for the Kimballs also pitched a magnificent game. He let the winners down with seven hits, several of which should have been converted into outs. He issued but two passes and forced the South Ends to fan the breezes on nine occasions. With perfect support behind Falls, the game might be going yet. Both of the South Ends runs were the result of errors, one by the pitcher himself and one by Murphy and another by Allen.

There was only one extra base hit in the game, this being the two bagger by Falls. The fielding feature of the game was turned in by Andy Jenkins, center fielder for the winners. This occurred in the sixth inning, when Jimmy Grant came to the bat with two down. He picked out one of Devlin's outshoots, and gave it a crack that could be heard miles away. Jenkins played the ball like Tris Speaker. He turned at the sound of the impact and raced toward the left field corner of the grounds. He was going at top speed, and few ever expected that he would come anywhere near getting the pill. He had confidence in his ability and continued his dash until he came within a short distance of the fence, turned and reached up and pulled down the ball. He was going at such speed that he plunged headlong and rolled over several times but came up smiling and with the little "apple" firmly gripped in his hand. It certainly was a wonderful stunt and prevented a sure three bagger and possibly a home run.

McVey, third baseman for the Kimballs, played a fine game, and made one spectacular stop of a hard hit bounding grounder off Duffy's bat. Duffy was first up in this inning, and he gave the ball a terrific smash. It was going right at McVey, but just before reaching the third baseman, it took a sudden hop. Mack leaped in the air and pulled it down with one hand and tossed out the runner at 1st. The catching and throwing of Freeman was of a classy order. Prospective base stealers never had a chance with him, and he kept Devlin steady throughout the game. He also gave a fine exhibition of gameness, when after injuring his ankle, he returned to his position behind the bat, and stayed in to the finish. "Benny Kauff" O'Day, at second for the South Ends, had a busy afternoon and he accepted all of his eleven chances without a slipup. His base running too was good and his playing figured prominently in the victory for the South common boys.

The game went on for five innings without a score, and the fans settled back for a big afternoon, many thinking that the contest would go into extra innings. Both pitchers were working like clock work, and it was easily seen that one run would look big. Both teams were pulling for that big run, and while the counting station was threatened several times, nothing came until the sixth. Here the break came and the So. Ends, ever ready to grasp the opportunity to score, made the best of the chance and sent one run over, while the crowd went wild with enthusiasm. After Jenkins had fanned, Belleville got on, when Murphy at short for the Kimballs booted his grounder. Then on the hit and run play Breen drove one into right field, sending Belleville to third. Lyons then banged one at Falls, which the latter grabbed and threw to 1st for an out, Belleville holding third. O'Day then got a lucky hit to Murphy which scored Belleville, but Breen also attempted to tally and he was thrown out, Murphy to Desmond. That run loomed large, with Devlin twirling airtight ball, but the Pitts men made it safe by adding one in the eighth. Jenkins opened the 8th with a single and immediately stole second. Falls made several attempts to catch him off the bag, and finally threw badly to Allen and Jenkins rushed to third. Belleville then rapped one to Allen, who threw low to Desmond at the plate and Jenkins counted. More runs seemed imminent when Breen hit sharply to left, but Murphy got the ball and doubled Belleville at First.

There was no more scoring, and Devlin brought the game to a close, by fanning McVey and Allen and forcing Grant to knock up a fly to O'Day. The score:

PITTS' SOUTH ENDS

	ab	r	bh	po	a	e
Duffy rf	4	0	2	1	0	0
Jenkins cf	4	1	1	4	0	0
Belleville 1b	4	1	0	9	0	0
Breen 3b	4	0	1	0	1	0
Lyons lf	4	0	1	1	0	0
O'Day 2b	3	0	2	8	3	0
Freeman c	4	0	0	4	2	0
Gallagher ss	2	0	0	0	6	1
Devlin p	2	0	0	0	3	0
Totals	31	2	7	27	15	1

KIMBALL SYSTEM

	ab	r	bh	po	a	e
Allen 2b	4	0	1	4	1	1
Grant rf	4	0	0	0	0	0
White cf	3	0	0	0	0	0
Condon lf	1	1	1	1	0	0
Desmond c	3	0	0	10	1	0
Falls p	3	0	1	0	4	1
Clark 1b	3	0	0	9	0	0
Murphy ss	3	0	0	1	3	1
McVey 3b	3	0	0	2	4	0
Totals	27	0	3	27	13	3

Pitts' South Ends 0 0 0 0 0 1 0 1 0—2

Two base hits: Falls. Stolen bases: O'Day and Jenkins. Sacrifice hit: Devlin. Double plays: Breen to O'Day to Belleville; Murphy to Clark. Bases on balls: Off Falls 2; off Devlin 2. Struck out: By Falls 9; by Devlin 4. Balk: Falls. Umpire: Keeler. Attendance: 2000.

SOUTH END-KIM NOTES

The best game of the season.

'Tis a shame the season is so near over; a few more games like that of Saturday would be worth going miles to see.

The Kimballs were weak at shortstop, and with Grant in right field, it looked like a bad move, not to send him to the infield position.

Devlin pitched a masterly game and deserved to win.

Falls' work was good enough to win practically any game. Only for those three errors behind him the game might be going yet.

John McQuade liked the way the game went.

Joe Kane, who several years ago was some player himself was out at the game to root for the South common boys. He injected considerable comedy into the contest and got a great hand when he greeted Herb White with "Well, here's the Hans Wagner of amateur baseball."

Bob Keeler, who held the indicator, gave one of the best exhibitions of umpiring seen at the park in many a day. His decisions were equitable, and he was complete master of the game at all times.

That catch of Jenkins' will be recalled many times this winter, as one of the best ever pulled off outside of a league game.

Wally Lyons, manager of the South common boys, worked hard for the victory. He confined his efforts to coaching from the bench, but his instructions, as usual, proved beneficial to his players.

"Pete" McGreavy and "Chickie" Dowd did the line coaching for the winners, and their work was clever and amusing.

The Kimballs lost several chances to advance a runner, by playing the slugging game, and not resorting to the sacrifice hit.

All up for the final championship game between the South Ends and C.M.A.C. next Saturday.

7-20-4 R.G. SULLIVAN'S

Factory output now one million cigars weekly. Largest selling brand of 10c cigars in the world. R. G. Sullivan, Mfr., Manchester, N. H.

RED SOX HOME WEDNESDAY FOR FINAL GAMES

BOSTON, Sept. 25.—The world champion Red Sox, who have apparently clinched another championship, come home to get their royally deserved greeting for a sensational trip through the west. The Carrigans this propitious morning are 2½ games out in front of the field, headed for home with everything in their favor.

The champions have eight more games to play, the finale at Cleveland this afternoon, four at Fenway park, starting Wednesday, with the Yanks, and then three with the lowly Mackmen.

The White Sox have but five contests ahead. Even if the Rowland club takes all five games, the Lannin legion has but to break even to conclude tied for the lead. While it's far from sure that Eddie Collins & Co. can get five in a row, it's a moral certainty that the champs, who have won seven of their last eight in the hostile hotbed of western pennant contenders, will do better than break even. Especially when they are back home getting the tribute that is the meed of champions.

To take a mathematical glance at it, if the Carrigans win today and the White Sox lose, the leaders need but win two more games in seven to be handed the title and all that goes with it.

Unless the other teams in the National and American leagues show unexpected strength, Brooklyn and Boston, as indicated by the results of the past week, will compete in the 1916 world's series. Although pennants are by no means clinched by the present leaders, Philadelphia and Boston in the National, and Chicago and Detroit in the American, did not play as good ball the past week as Brooklyn and Boston and the latter gained materially.

AMATEUR BASEBALL

Pawtucketville Old Timers came through with flying colors in their battle with the Lawrence Mfg. Co. nine Saturday afternoon on the Aiken street grounds, the final score standing 4 to 3. Harry Smith pitched masterly ball for the winners and White at the receiving end also performed creditably. A running one-hand catch in deep left by Scott featured the contest.

Over 100 followers accompanied the C.M.A.C. team to Lawrence Saturday and witnessed a close and spectacular game with the champion Oakleaves of Lawrence in which the locals were defeated by a 3 to 1 score. Constantineau worked for the C.M.A.C. nine and though defeated held his opponents to four hits.

The West End Juniors will play the Universal Seconds for a purse of $10 on Saturday, Sept. 30, 1916. This will be the rubber game between the two teams.

The Burnsides defeated the Baldwins in the second and last game of a series 2 plus 1. Sturtevant besides striking out 14 men won his own game with a two base hit in the ninth inning. Doc Sullivan upheld his reputation as one of the best amateur players in Lowell with his all around work. Score by innings:

	1	2	3	4	5	6	7	8	9		r	h	e
Baldwins	1	0	0	0	0	0	0	0	0	—	1	3	3
Burnsides	1	0	0	0	0	0	0	0	1	—	2	12	0

The All Stars out played and out hit the Chelmsford team in Saturday's game, winning 5 to 4. The features were the hitting of "Al" Phinney who made 2 home runs and a single off Sullivan. Davis also hit hard and scored 3 runs. Every Star player got 1 or more hits. Fred Simpson was the fielding star at third base. Curtis pitched a nice game holding the heavy hitting Chelmsfords when hits meant runs, the score:

	1	2	3	4	5	6	7	8	9		r	h	e
All Stars	2	0	2	0	0	0	2	0	2	—	8	14	2
Chelmsford	2	0	1	0	1	0	0	0	0	—	4	6	2

Batteries All Stars: Curtis & Gendreau. Chelmsford, Frank and William Sullivan; umpire, Pierce.

The young Maples are very sorry the Young Federals are afraid to play them. Just because they haven't lost any games this year they don't want to take any chances of losing. The only thing the matter with the Feds. is they are like the weather, very changeable. You never know whether you got a game until they are playing. The Maples will give the Feds. a game any day this week for a purse as big as they want. Come on now, Manager Bagly, show your colors.

With love, from Manager Wills.

NEW SWIMMING RECORD

NEW YORK, Sept. 25.—Miss Ida Eliosky set a new record for women swimmers here yesterday by swimming around Manhattan Island, covering 35 miles in 11 hours and 35 minutes.

BRAVES PLAY PIRATES WEDNESDAY MORNING

Any Boston fan who seeks to watch the Braves for the final time this season on the local park—barring the remote contingency of their being viewed in world series combats—will have to get up early on Wednesday morning. The Braves will play their last game with the Pittsburg Pirates in the morning instead of the afternoon out of deference to the fact that an afternoon contest would conflict with the Red Sox game. Circumstances make it imperative that the Braves and Pirates play Wednesday, an open date for both clubs, such a thing as the tie game of yesterday afternoon causing the newest thing in later-day baseball. The game will be started at 10 a. m.

SWEDEN'S BEST SKATER COMING

NEW YORK, Sept. 25.—Four of Sweden's best skaters will compete in the United States during the coming winter, according to information brought by Thomas W. Cahill, secretary of the U. S. Football association who has just returned from Norway and Sweden with the American Soccer football team. Mr. Cahill said that Oscar Mathisen, champion speed skater of the world, expects to sail for this country in October and hopes to get matches with the American champions.

Three other Swedish skaters who told Mr. Cahill they would be over here this winter are Ulrich Salchow, champion figure skater; Mr. and Mrs. Meyerberfeld, a team of figure skaters and Miss Marta Johannsen, also a fancy skater.

RED SOX LOSE GROUND TO RIVALS

The Red Sox lost ground yesterday in the American league race by dropping a game to Cleveland, while Chicago and Detroit won. The champions are now two and a half games ahead of Chicago and three games ahead of Detroit. The Red Sox still has eight games to play, Chicago five and Detroit four. The standing:

	Won	Lost	P. C.
Boston	86	60	.58941
Chicago	85	64	.57047
Detroit	85	65	.56666

REMAINING GAMES FOR LEADING CLUBS

NATIONAL LEAGUE

	Brooklyn	Philadelphia	Boston	New York	Pittsburg	Chicago	St. Louis	Cincinnati	Totals
Brooklyn		3	0	4	0	4	0	0	11
Philadelphia	3		6	0	0	0	0	[illegible]	11
Boston	0	6		5	3	0	0	0	18
New York	1	0	5		0	0	4	0	13

AMERICAN LEAGUE

	Boston	Chicago	Detroit	New York	St. Louis	Cleveland	Washington	Philadelphia	Totals
Boston		0	0	4	0	1	0	3	8
Chicago	0		0	1	1	0	0	0	5
Detroit	0	0		0	0	3	1	0	4

CAWLEY STAR FOR COLBY IN HARVARD GAME

Eddie Cawley of Lowell, who captained the high school eleven several years ago, played a brilliant game for Colby against Harvard Saturday. This year Cawley is captain of the Colby team, and his work Saturday stamps

CAPT. EDDIE CAWLEY

him as a player and leader worthy of the honor given him. Though Harvard won Saturday's game by the score of 10 to 0, the exhibition given by the Maine team indicates that it will make all its opponents play fast football to defeat it this season.

In Saturday's game Cawley assumed the duties of line-plunger, end-runner and punter of the team from Maine, and was largely responsible for the five first downs secured by his team, and the almost even kicking battle. Two 20-yard runs and a number for lesser distances were his feature contributions to the game.

EBBETS AND HERZOG SPEAK FROM PULPIT

TALK BASEBALL AT SERVICE AT NEW YORK METHODIST EPISCOPAL CHURCH

NEW YORK, Sept. 25.—Charles Ebbets, owner of the Brooklyn baseball team, and Charles Herzog, of the New York Nationals, talked baseball last night from the pulpit of Grace Methodist Episcopal church. The theme of the service was baseball in its relation to humanity.

Mr. Ebbets' subject was "Clean Living is Necessary in Baseball." Mr. Herzog made remarks along the same line and also prophesied that his club would keep up its winning streak.

BIG MARATHON RACE

Pursuit Race Will Be Feature of Columbus Day Celebration—Lowell Driving Club Meeting

The Bunting athletic committee held a well attended meeting Saturday night at which further plans for Columbus day were discussed. It was announced that entries for the marathon from the Vesper Country club to Bunting park, Columbus day, are pouring in, and it looks as if the race, from the point of entries, anyway, would be a record breaker.

Lowell Driving Club

Fellows seeking office are invited to the Lowell Driving club to call around at the club's headquarters tonight and express their views on the many important questions of the day. Of course the candidates are not supposed to know much about horses, but the wise candidate will promise or intimate, at least, that in the event of legislation in favor of the horse he will be there with his vote and voice, early and late, even though such legislation might mean the extermination of the auto. The speakers are notified in advance that they are at liberty to say anything that may bob into their minds and the more they have to say about each other the better the club members will like it.

BROADWAY CLUB OUTING

The Broadway Social and Athletic association held its annual outing at Flushing pond yesterday with an attendance of over 300 members and friends. Col. Humphrey O'Sullivan was the guest of the day. There was something going on all the time, including a good entertainment and an excellent list of sports. The baseball game was won by the Married Men, 100 yards dash, Thomas first; Turgeon, second. Hop, step and jump, Thomas, first; Fury, second. Shoe race, Cox, first; Fury, second. Pillow fight, Convery, first; Shugrue, second. Quoit pitching, Rogers and Fury, first. Mile race, Flanagan, first; Riley, second. Suitable prizes were awarded for each event.

The committee on arrangements was as follows: Timothy F. O'Sullivan, William Walsh, Andrew Teague, Thos. Shugrue, John Clancy, Thomas E. Smith, Peter F. Brady, treasurer. The Flushing club catered, at which place the outing was held.

GILL SIGNS WITH CUBS

BOSTON, Sept. 25.—Among the foremost students who will be greatly missed at Boston college when the pupils enroll today is Bob Gill. This big southpaw after refusing to sign with Connie Mack has accepted a contract with the Chicago Cubs.

Gill first came into the limelight at Boston college high school. He was for three consecutive years the unanimous choice for the all-interscholastic teams. In 1914 he sent 275 batters down by the strikeout route.

IN BOSTON—The Sun is on sale every day at both news stands of the Union station in Boston. Don't forget this when taking your train for Lowell.

BOYS ARE PREPARING TO LEAVE CAMP COTTON

In his weekly letter to The Sun, which arrived too late for publication on Saturday, Sergt. Frank Haggerty, Co. M of the 9th, says the Lowell boys are confident of an early return to the "old home" and just for that every little duty seems a pleasure. The letter:

Camp Cotton, El Paso, Texas. Sept. 19, 1916.

We are now entering, or rather we think we are entering, upon our last week of border duty, and before "taps" shall have sounded five days hence, we of the Massachusetts Guard will be full fledged vets. of the Mexican "campaign," and will have bade a fond farewell to El Paso and the border and once again returned to the familiar haunts of the old Bay State. As the time approaches, we have a great deal of trouble restraining our feelings and the change that has come over the camp is simply miraculous. Ten miles a day in heavy marching order is merely a pleasure jaunt. Drills and parades and guard duty are a pastime. Such a thing as a man being late for reveille or missing at retreat are unheard of, and the "top" sergeant actually has to pick a fight so that somebody will answer him back and he can find enough men for the details. We have gone three meals in succession without somebody taking the joy out of the lives of our hard working cooks by telling them they never knew how to cook a good meal, and I saw with my own eyes over half the company go through a "tomato soup" supper without looking as though it were a dose of castor oil instead. Even the sick and the lame have forgotten their ailments for the time being. Private Malenson partaken of at home and Cooks Fred Bickford and Tom Donohoe, and Mess Sergeant Smith were kings—until supper time. I shall also remember that day for another reason. It came very near being the day of my departure from El Paso, not that I have taken a dislike to the place but it seems a few of the privates received their papers with the account of that last ball game and didn't take very kindly to my account of the game. I was obliged to eat my dinner with one eye on my plate and the other on a number of other objects that looked out of place in a mess hall. After the last plate of ice cream had disappeared, however, the non-coms were told that they were to get their team ready to appear on the field in half an hour or suffer the consequences of making false reports of a ball game. So at two o'clock sharp both teams were on the field with fire flashing from their eyes. To make a long story short when the game was over the score stood 13 to 12 in favor of the non-coms and the privates were left without even an excuse and I am still here.

On Thursday of this week we are to partake in the big military parade in El Paso, the largest since the big review at the end of the Spanish war. There will be over 35,000 troops in line and they will be reviewed by General Bell.

Yesterday was pay day in the 9th and the art stores are doing an enormous business as the boys expect this to be their last pay on the border. If everybody carries all their purchases

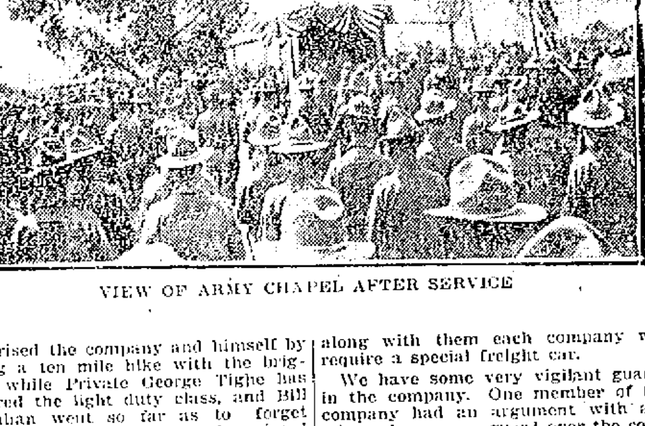

VIEW OF ARMY CHAPEL AFTER SERVICE

surprised the company and himself by doing a ten mile hike with the brigade, while Private George Tighe has entered the light duty class, and Bill Callahan went so far as to forget about his blistered feet and sprinted the length of the company street to get a place at the head of the mess line. The very air itself seems to have caught the fever, and in preparation of our return we are enjoying real New England weather. Of course we have no guarantee that we are going and the El Paso papers and the people insist that we are "kidding" ourselves but from the signs about the camp things look pretty much in our favor. Saturday we underwent a very thorough inspection by regular army officers and we see no reason why an inspection of this kind should come at this time unless it be to find out the results of our tour of duty. Then, again, we have been crowding regimental and brigade work when it was scheduled to come the latter part of the month. And last but not least are those rumors of all issues of extra clothing, etc., being stopped, rations for only ten days, mules being shipped home "tomorrow" (which never comes), cars being sidetracked, and a few hundred more, all official.

Boys Well Seasoned

The past week has been devoted mostly to regimental and brigade maneuvers. To us in the ranks that means get up before sunrise in the morning, roll your pack and hike until about noon with a ten minute rest every hour. We are so hardened to these walks that where a month ago we would drop from exhaustion as soon as we reached camp again, sometimes before, now we do not mind them any more than an ordinary drill. Every branch of the service takes part in these maneuvers and to an observer who understands them they are decidedly interesting. The evenings are spent in camp where we have some kind of an entertainment every night. One night some one of the companies stages a minstrel show, the next is devoted to boxing bouts, a different class each night and the evenings when there is nothing else to put on we have movies.

Camp Notes

Sunday we had a farewell dinner and everyone can truthfully say that it was as good as any he has ever along with them each company will require a special freight car.

We have some very vigilant guards in the company. One member of the company had an argument with another who was on guard over the colonel's horse about a rumor that the colonel's horse had been sent home and wanted to make a bet with the guard that the horse has been sent home. The guard was afraid to bet and he was supposed to have been watching the horse for the past eight hours.

Private Charles O'Loughlin is anxious to remain on the border.

Our idea of good music—the sound of the bell of a locomotive pulling in on tracks with a train of N. Y. & N. H. cars attached to it.

A sure sign of an early return—all mustaches have been shaved off.

GOLF AT VESPER CLUB

The qualifying round for the club championship was played Saturday at the Vesper Country club with Hildreth Meigs turning in the low score for 18 holes, 78. He, however, with V. F. Hockmeyer, who scored 90, withdrew from match play. There were 19 qualifiers. No handicaps were allowed. The following scores were made:

H. Meigs, 78, (withdrew from match play); J. B. Hylan, 84; R. A. Wood, 84; James Thorne, 85; M. W. Fels, 86; H. J. Corwin, 86; G. Drury, 87; W. Clarkson, 88; H. S. Drury, 88; L. Clark, 88; L. W. Faulkner, 88; R. W. Gleason, 89; A. B. Butterfield, 89; P. D. Thompson, 90; V. F. Hockmeyer, 90, (withdrew from match play); F. A. Baker, 91; T. T. Clark, 91; A. H. Morton, 92; A. H. Swett, 92.

The drawings for the first round, match play, follow: P. D. Thompson vs. J. B. Hylan; W. Clarkson vs. G. Drury; James Thorne vs. F. A. Baker; L. W. Faulkner vs. H. J. Corwin; T. T. Clark vs. Lincoln Clark; H. S. Drury vs. A. B. Butterfield; R. A. Wood vs. R. W. Gleason; M. W. Fels, bye; A. H. Morton vs. A. H. Swett.

CHAMBERS OF COMMERCE

CLEVELAND, O., Sept. 25.—Secretaries of chambers of commerce from all over the United States are here today for the opening of the convention of the National Association of Commercial Organization Secretaries. The convention will continue until Wednesday.

DR. McKNIGHT THE ONE-PRICE DENTIST

GOOD DENTISTRY LOW PRICES

FULL SET TEETH $5.

BEST SET TEETH RED RUBBER $7.50

No More Asked or Taken
NO BETTER MADE ELSEWHERE, NO MATTER WHAT YOU PAY.

A FIT GUARANTEED

22-K. GOLD CROWNS AND BRIDGE WORK $4

Porcelain crowns.....$4.00
Porcelain fillings..$1 to $2
Gold fillings.......$1 up
Silver and other fillings—50c to $1.00

Broken Plates Repaired in Three Hours

Consultation and Examination Free

NOTE—Only expert dentists with years of experience employed here.

175 CENTRAL STREET
OPP. APPLETON NATIONAL BANK, TEL. 4021
Hours 9 a. m. to 9 p. m.

FRENCH RALLY WITH MANY SPEAKERS

A meeting of the French-American voters of this city was held in C.M. A.C. hall yesterday afternoon for the purpose of holding the annual election of members of the executive committee. The meeting was presided over by Chairman Joseph Payette and it was voted to extend the present committee's term to Sunday, Jan. 7, 1917, at which time the election will be held. At the close of the meeting a rally was held and several candidates for the state primaries addressed the gathering.

The rally was presided over by Xavier Delisle, private secretary to Congressman Rogers, and those who spoke were as follows: Judge Henry C. Mulligan of Natick, County Commissioner Erson B. Barlow, Smith J. Adams, Charles H. McIntire, Frank Putnam, Rep. Victor F. Jewett, Rep. Henry Achin, Rep. Fred O. Lewis, Adelard Berard, Irving D. Kimball, William J. Andrews of Somerville, Nathan Tufts, Senator George E. Marchand and others.

County Commissioner Barlow took occasion to explain his record as county commissioner as far as attending meetings was concerned. He stated that he had been accused of being absent from a number of meetings during the year and said those who circulated this charge were trying to mislead the public. Mr. Barlow showed that the work of the commission is divided up so that each has to conduct his share of the hearings and while one or two are conducting hearings at one point another may be engaged in a hearing or a committee meeting somewhere else. He instanced a case in which parties go into the office with a petition for the pardon of certain prisoners. The commissioners who happen to be present take a vote on the matter and it is so recorded. That is not the vote of a regular meeting at which a variety of important business is done. Several other speakers followed. Senator Marchand gave an account of his stewardship and judging from the applause, the meeting was in full sympathy with him.

PERSONALS

Master Merton Y. Rodger of Florence avenue and Master Daniel Garrett of Belmont street have entered Staunton Military academy at Staunton, Virginia.

Miss Gertrude F. Lyons who has been teaching at Dover, N. H., has resigned to accept a position at Beverly, Mass. She is a graduate of the Lowell Normal school.

If you want help at home or in your business, try The Sun "Want" column.

NEWS FROM CITY HALL

Continued

ballots were tried out for the first time, one may vote for any party candidates he sees fit, providing he is consistent and sticks absolutely to one party throughout. He must not jump over the fence into the other fellow's yard. If he does, his ballot won't count for anything. For instance, one cannot vote for a democratic candidate for gubernatorial nomination, and then switch over to the republican side to vote for a county commissioner. If this or any similar action is taken, the ballot will be declared void, and will have no value whatsoever. Advice along this line has already appeared in these columns, but so many ballots were spoiled last year that the officials at city hall ask that it be referred to again and again, in order that the number of spoiled ballots may be reduced to a minimum.

Pols Want Late Vote

If the men who have to do the counting and the men who deal with the figures at city hall had their way about it the polls would open and close for the primaries at the same hours as on election days, when the polls open at 6 a. m. and close at 4 p. m.

But the pols want the "after supper" vote, and just why they think it so important is more than the average individual can tell. The voters seem to get around pretty well on election day and if the voting hours at the primaries were the same they would probably get around to the primaries, too. It is always up to the municipal council to fix the voting hours and in view of the fact that the city solons set the hours from 12 m. to 9 p. m., is pretty good evidence that they look upon the "after supper" vote as a pretty good argument.

The result, however, is not very satisfactory as there are few precincts that will not be heard from until after midnight. It was 5 o'clock in the morning before the city clerk and his assistants got away last year, and there isn't any reason to expect that they will get away earlier this year. In view of this fact and of other things in connection with the primaries it does seem as if the proper thing to do would be to have the polls open at 6 a. m. and close at 4 p. m.

Cost of Primary

The approximate cost of a primary election is $2700. This expense includes the putting out of the polling booths, pay of election officers, printing, etc. In order to promote proper bookkeeping the police officers should be paid out of the appropriation for elections, but the police department appropriation is made to shoulder this expense, which amounts to about $162. This is on the basis of two officers to each precinct and $3 a day for each officer. There are 216 election officers and they are paid $6 a day. There are eight election officers in each precinct. Tomorrow forenoon at 11 o'clock the ballot boxes will be removed from the basement at city hall to the various precincts, and all will be in readiness for the voters at the noon hour. The law provides that the polls shall remain open for at least nine hours, so that 9 o'clock is the earliest hour that the polls may close.

School Dental Clinic

Work in the dental clinic will be resumed at the Worthen Street school tomorrow, with Dr. A. E. Kent in charge, and Miss Eva M. Lantagne as his assistant. The clinic will be open from 9 till 12 and this will include days when the no school bell sounds as the children go to the clinic by appointment.

City Hall Meetings

Meetings scheduled for city hall tomorrow include the municipal council in the forenoon and the school board in the evening. The council will take action on the retirement of Patrolman David Hogan and Commissioner Putnam says he will ask the council to take some action relative to the transfer of money appropriated for the purchase of automobile apparatus for the fire department to the appropriation for fire department maintenance, as he wants to put on additional firemen and an additional lineman.

LITTLE ADS FOR THRIFTY PEOPLE

WANT AND OPPORTUNITY ADLETS

MONEY SAVING HINTS FOR YOU

Designed to Place Before the Public the Merchandise, Craftsmanship and Special Service Offered by Exclusive Concerns That are Not Generally Advertised

A series of "Little Ads," arranged under their respective titles for ready reference, devoted to the interests of everybody. In other words, a sort of Daily Market Meeting Place for Buyers and Sellers, telling of Good Things to Eat, to Wear and to Enjoy, and serving as a Business Barometer and Trade Invigorator. These Adlets will place you in touch with live, progressive merchants who have special bargains to offer. They will aid you in economical buying. Will sell and exchange things for you. Will find competent help for you. Will assist you in obtaining a lucrative position. Find buyers for your house, lot, farm, furniture, your store, your lease, your equity. They work day and night with resistless persistence. We want you to read them every day. Make them your Business and Household Companion, because they will help you, and more important than all, you may feel assured these advertisers are worthy of your confidence, or they would not be permitted to use the columns of The Sun. On this page will also be found Probate and other Legal notices.

PHONE 4100 SUN

LEGAL NOTICES

To the Honorable the Justices of the Superior Court within and for the County of Middlesex:

Respectfully libels and represents Grace Carleton Foss, of Tewksbury, in said County, that she was lawfully married to Walter O. Foss, now of Philadelphia, in the State of Pennsylvania, at Lowell, in said County of Middlesex, on the twenty-ninth day of April, A. D. 1855, and thereafterwards your libellant and the said Walter O. Foss, lived together as husband and wife in this Commonwealth, to wit, at Brockton and Taunton and said Tewksbury; that your libellant has always been faithful to her marriage vows and obligations, but the said Walter O. Foss, being wholly regardless of the same, at said Tewksbury, on or about the 15th day of August, 1905, without just cause, wilfully and utterly deserted your libellant which desertion has continued from such time to the date hereof, being more than three consecutive years next prior to the filing of this libel.

Wherefore your libellant prays that a divorce from the bonds of matrimony may be decreed between your libellant and the said Walter O. Foss. And your libellant represents that there has been born of said marriage a son Wilbur Kenneth Foss, aged eleven years and prays that the care and custody of said minor child be decreed your libellant.

Dated this fourteenth day of September, A. D. 1916.

GRACE CARLETON FOSS.

Commonwealth of Massachusetts—Middlesex, ss. Superior Court, September 14, A. D. 1916.

Upon the foregoing libel, it is ordered that the libellant notify the libellee to appear before our Justices of said Court, at Cambridge, in said County, on the first Monday of November next, by causing an attested copy of said libel and of the order thereon, to be published in The Lowell Sun, a newspaper published in Lowell, in the County of Middlesex, once a week, three weeks successively, the last publication to be fourteen days at least before the said last mentioned day, and that an attested copy of said libel and order thereon be sent by registered letter to the residence of the libellee as set out in the libel, that he may then and there show cause, if any he have, why the prayer in said libel set forth should not be granted.

WM. C. DILLINGHAM, Clerk.

A true copy of the libel and of the order thereon.

Attest,

WM. C. DILLINGHAM, Clerk.

s22-25-o2

MORTGAGEE'S SALE OF REAL ESTATE

By virtue of a power of sale contained in a certain mortgage deed given by Anna Mansourian, Toros Mansourian, and John Mansourian, dated May first, 1915, and recorded in the Middlesex North District Registry of Deeds, book 537, page 327, for breach of the conditions of said mortgage deed and for the purpose of foreclosing the same will be sold at public auction on the premises hereinafter described on Saturday, October fourteenth, 1916, at two o'clock in the afternoon, all and singular the premises conveyed by said mortgage deed, namely, a certain parcel of land with the buildings thereon situated in Wilmington in said Middlesex County, being lots numbered 459-460-461-462-463-464-465-466-493-494-495-496-497-498-499-500-501-502-503-504-505-506 and 492, Plan D, containing 2500 square feet each, more or less, on Plan known as "Oakland Park," Wilmington, dated April 23, 1907, and recorded with Registry of Deeds for the Northern District of said County, Book of Plans 24, Plan 24, which plan is hereby referred to for a more particular description. Being the same premises conveyed to Anna Mansourian by deed of Armenag Garmarlian duly recorded and being subject to two prior mortgages, one of $500.00 and the other of $200.00, given to Ervant Serposs and both duly recorded.

Also a certain other parcel of land with the buildings thereon situated in said Wilmington being lots 600-601-602-603-604-605, on a Plan known as Plan D of Oakland Park, dated April 23, 1907, and recorded with Middlesex Northern District Registry of Deeds, Book of Plans 24, Plan 24, which plan is hereby referred to for a more particular description, said lots in all containing 15,200 square feet more or less being the same premises conveyed to the said John Mansourian by deed of Ghevont Abaghian duly recorded.

Said premises will be sold subject to the two prior mortgages above mentioned, and to all unpaid taxes, tax sales, municipal liens and assessments, and restrictions of record, if any there may be. Terms $50.00 at time and place of sale. Other terms announced at time of sale.

GARABED H. CARAGULIAN, Mortgagee.

September 19, 1916.

s22-25-o2

CLAIRVOYANT

PROF. LA. DREW

WORLD'S GREATEST CLAIRVOYANT AND PSYCHIC PALMIST

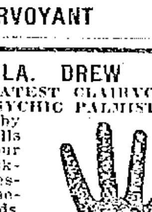

Calls you by name and tells the object of your visit without asking a single question. Names enemies and friends. Tells whom and when you will marry; if the one you love loves you; whether wife or sweetheart is true or false; how to influence anyone you desire, even though a thousand miles away. Develops personal magnetism, reunites the separated, and causes speedy and happy marriage with the one of your choice. Gives advice on all matters of business.

REMOVES EVIL INFLUENCES

Do you find the one you have bestowed your affections and trust upon acting Cool and Indifferent? Has a rival or obstacle of any kind crept between you and your future hope, or has the demon, rum, assailed the quietude of your happy home? If so, Come to This Gifted Medium and find help. I will guarantee to tell you who is your rival, also tell you how to win your heart's desire quickly and overcome your rivals or obstacles existing between you and your future happiness.

Regular $2 Reading This Week, 50c Permanently Located 47 Kirk St. Hours From 10 a. m. to 8 p. m. Sundays, 12 m. to 5 p. m.

LEGAL NOTICES

Commonwealth of Massachusetts—Middlesex, ss. Probate Court.

To the devisees, legatees, and all other persons interested in the estate of Mary E. Barnard, late of Lowell, in said County, deceased, testate:

Whereas a petition has been presented to said Court to grant a letter of administration with the will annexed, on the estate of said deceased not already administered, to Fred G. R. Gordon, of Haverhill, in the County of Essex, or to some other suitable person.

You are hereby cited to appear at a Probate Court to be held at Cambridge, in said County of Middlesex, on the fourth day of October, A. D. 1916, at nine o'clock in the forenoon, to show cause, if any you have, why the same should not be granted.

And said petitioner is hereby directed to give public notice thereof by publishing this citation once in each week, for three successive weeks, in The Lowell Sun, a newspaper published in Lowell, the last publication to be one day, at least, before said Court, and by mailing post-paid, or delivering a copy of this citation to all devisees and legatees named in said will, seven days at least before said Court.

Witness, Charles J. McIntire, Esquire, First Judge of said Court, this sixteenth day of September, in the year one thousand nine hundred and sixteen.

F. M. ESTY, Register.

s19-25-o2

NOTICE is hereby given that the subscriber has been duly appointed executor of the will of Judith Handley, late of Chelmsford, in the County of Middlesex, deceased, testate, and has taken upon himself that trust by giving bond, as the law directs. All persons having demands upon the estate of said deceased are hereby required to exhibit the same; and all persons indebted to said estate are called upon to make payment to him. Herbert L. Handley, Executor. (Address) 608 Broadway, Somerville, Mass. Sept. 18, 1916.

To the Honorable the Justices of the Superior Court within and for the County of Middlesex:

Respectfully libels and represents Herbert A. Colby, of Watertown, in said County, that he was lawfully married to Mary Z. Colby, now of Warren, in the County of Washington and State of Vermont, at said Warren, on the fourth day of January, A. D. 1887, and thereafterwards your libellant and the said Mary Z. Colby lived together as husband and wife in this Commonwealth, to wit, at Brighton, in our County of Suffolk from 1897 to 1909; that your libellant has always been faithful to his marriage vows and obligations, but the said Mary Z. Colby, being wholly regardless of the same, at Brighton aforesaid during the years 1906, 1907, 1908 and 1909 was guilty of cruel and abusive treatment towards your libellant.

Wherefore your libellant prays that a divorce from the bonds of matrimony may be decreed between your libellant and the said Mary Z. Colby.

Dated this thirty-first day of August, A. D. 1916.

HERBERT A. COLBY.

Commonwealth of Massachusetts—Middlesex, ss. Superior Court, September 18, A. D. 1916.

Upon the foregoing libel, it is ordered that the libellant notify the libellee to appear before our Justices of said Court, at Cambridge, in said County, on the first Monday of November next, by causing an attested copy of said libel and of the order thereon, to be published in The Lowell Sun, a newspaper published in Lowell, in the County of Middlesex, once a week, three weeks successively, the last publication to be fourteen days at least before the said last mentioned day, and that an attested copy of said libel and order thereon be sent by registered letter to the residence of the libellee as set out in the libel, that she may then and there show cause, if any she have, why the prayer in said libel set forth should not be granted.

WM. C. DILLINGHAM, Clerk.

A true copy of the libel and of the order thereon.

Attest,

WM. C. DILLINGHAM, Clerk.

s21-25-o2

Commonwealth of Massachusetts—Middlesex, ss. Probate Court.

To the next of kin and all others interested in the estate of Minnie B. Handley, late of Chelmsford, in said County, deceased.

Whereas, Edward J. Robbins, the administrator of the estate of said deceased, has presented to said Court for allowance the first account of his administration on said estate and application has been made for a distribution of the balance in his hands among the next of kin of said deceased:

You are hereby cited to appear at a Probate Court, to be held at Cambridge, in said County of Middlesex, on the third day of October, A. D. 1916, at nine o'clock in the forenoon, to show cause, if any you have, why said account should not be allowed and distribution made according to said application.

And the petitioner is ordered to serve this citation by publishing the same once in each week, for three successive weeks in The Lowell Sun, a newspaper published in Lowell, the last publication to be one day, at least, before said Court, and by delivering or mailing post-paid a copy of this citation to all known persons interested in the estate seven days at least before said Court.

Witness, Charles J. McIntire, Esquire, First Judge of said Court, this eighteenth day of September, in the year one thousand nine hundred and sixteen.

F. M. ESTY, Register.

s21-25-o2

WANTED

FLAT of 5 or 6 rooms wanted by family of two, near Westford or Middlesex st. car lines. Write L 30, Sun Office, or tel. 298-W.

LACE CURTAINS wanted to launder. Inquire 2 Lane court.

ROOM AND BOARD wanted in nice home by refined couple. References exchanged. Address Commercial, care of Sun Office.

WILL BOARD baby girl from 3 mos. to 1 year old, in American family. Good home. Write K 74, Sun Office.

FOR SALE

POOL TABLE for sale: 4x8 ft., full size; in good repair; the owner is to move out of town and has no further use for it; will sell at a great bargain if sold this week. Inquire at Sarre Bros. Trunk Store, 520 Merrimack st.

RACY ROADSTER for sale; $200; newly overhauled; electric lights, good tires, new spare shoe and tubes. Write N 4, Sun Office.

GURNEY STEAM BOILER, nearly new and 13 feet long, grate 34½ inches; will be sold at a bargain; a rare chance. Inquire at 118 Mt. Washington st.

VARIETY STORE for sale; 4-room tenement attached. Owner leaving town. Will sell reasonable. Call 51 Wamesit st.

SHOW CASE and cash register for sale. Apply 135 Cross st.

LARGE corn beef soapstone tank for sale cheap. Inquire 67 Merrill st.

LEGAL NOTICES

Commonwealth of Massachusetts—Middlesex, ss. Probate Court.

To the heirs-at-law, next of kin, creditors, and all other persons interested in the estate of Delphine Regnier, late of Lowell, in said County, deceased, intestate.

Whereas a petition has been presented to said Court to grant a letter of administration on the estate of said deceased to Amanda C. Regnier of Lowell, in the County of Middlesex, without giving a surety on her bond.

You are hereby cited to appear at a Probate Court to be held at Cambridge, in said County of Middlesex, on the seventeenth day of October, A. D. 1916, at nine o'clock in the forenoon, to show cause if any you have, why the same should not be granted.

And the petitioner is hereby directed to give public notice thereof by publishing this citation once in each week, for three successive weeks, in The Lowell Sun, a newspaper published in Lowell, the last publication to be one day at least, before said Court.

Witness, Charles J. McIntire, Esquire, First Judge of said Court, this nineteenth day of September, in the year one thousand nine hundred and sixteen.

F. M. ESTY, Register.

s23-25-o2

GUARDIAN'S SALE

Daniel F. Riley, guardian of Philip Riley, otherwise called Philip S. Riley, of Lowell, in the County of Middlesex, Massachusetts.

By virtue of a license from the Probate Court within and for the County of Middlesex, to sell at Public Auction the following described parcel of real estate to wit: One undivided fifth of a lot of land and buildings thereon on Manchester street, in Lowell, in said County, being lots 56, and 65 on Osgood plan by Shaw and Swan, 1852, and thus bounded: Beginning at a stone bound at the northwesterly corner of the premises running southerly by the fence 100 feet to a stone bound at the burying ground; thence westerly along burying ground about 100 feet to a stone bound; thence northerly by the fence 100 feet to a stone bound at Manchester street; thence easterly on said Manchester street 100 feet to point of beginning. Sold subject to all conditions and reservations in deed, Osgood to Patch, Middlesex So. Dist. Deeds, Book 612, Page 355.

Will sell for cash at public auction on the premises on Thursday, October 5th, 1916, at 3 o'clock in the afternoon all and singular the above described premises to the highest bidder therefor. Other terms and conditions of sale to be announced by auctioneer at time of sale.

DANIEL F. RILEY,
Guardian of Philip Riley, otherwise called Philip S. Riley.

s23-25-o2

ADMINISTRATOR'S SALE

Annie A. Kirkpatrick, administratrix of the estate of James A. Riley, late of Lowell, Middlesex County, Massachusetts.

By virtue of a license from the Probate Court within and for the County of Middlesex, Massachusetts, to sell at Public Auction the following described parcel of real estate to wit: One undivided fifth of a lot of land and buildings thereon on Manchester street, in Lowell, in said County, being lots 56, and 65 on Osgood plan by Shaw and Swan, 1852, and thus bounded: Beginning at a stone bound at the northwesterly corner of the premises running southerly by the fence 100 feet to a stone bound at the burying ground; thence westerly along burying ground about 100 feet to a stone bound; thence northerly by the fence 100 feet to a stone bound at Manchester street; thence easterly on said Manchester street 100 feet to point of beginning. Sold subject to all conditions and reservations in deed, Osgood to Patch, Middlesex So. Dist. Deeds, Book 642, Page 355.

Will sell for cash at public auction on the premises on Thursday, October 5th, 1916, at 3 o'clock in the afternoon all and singular the above described premises to the highest bidder therefor. Other terms and conditions of sale to be announced by auctioneer at time of sale.

ANNIE A. KIRKPATRICK,
Administratrix Estate James A. Riley.

s23-25-o2

Commonwealth of Massachusetts—Middlesex, ss. Probate Court.

To the heirs-at-law, next of kin, creditors, and all other persons interested in the estate of George W. Townsend, late of Huntingdon, in the State of Tennessee, deceased, intestate, leaving estate in said County of Middlesex.

Whereas a petition has been presented to said Court to grant a letter of administration on the estate of said deceased to William T. Sheppard, of Lowell, in said County, or to some other suitable person.

You are hereby cited to appear at a Probate Court to be held at Cambridge, in said County of Middlesex, on the tenth day of October, A. D. 1916, at nine o'clock in the forenoon, to show cause, if any you have, why the same should not be granted.

And the petitioner is hereby directed to give public notice thereof, by publishing this citation once in each week, for three successive weeks, in The Lowell Sun, a newspaper published in Lowell, the last publication to be one day at least before said Court.

Witness, Charles J. McIntire, Esquire, First Judge of said Court, this twenty-third day of September, in the year one thousand nine hundred and sixteen.

F. M. ESTY, Register.

s25-o2-9

SPECIAL NOTICES

TEACHER, thoroughly competent, of several years' experience in public work, will instruct persons of neglected education, privately, in all branches of English language, mathematics, bookkeeping, civil service and textile work. Apply Teacher, 578 Westford st. Tel. 4663-M.

GUARANTEED KANTLEAK RAINCOATS made to measure, for men and women; $3.98. Drop postal and I will call with samples. A. W. Leslie, 186 Ludlam st.

ROYAL ARCANUM members who have left the order. I can sell you immediate benefit policy. One of the oldest life insurance companies at a very low rate. Drop card for particulars. Box 544, Lowell.

POULTRY

Live Poultry Wanted

Hens, chickens, pullets, ducks and geese. Send card or tel. 4769-W.

G. H. BARTON, CHELMSFORD

MISCELLANEOUS WANTS

1917 CAR for hire; long or short trips; rates very reasonable. Tel 4628.

LACE CURTAINS laundered at 35c a pair, at 1364 Gorham st. Tel. 2511-M.

HELP WANTED

GIRL wanted for general housework. Apply mornings. Mrs. Gardner W. Pearson, 69 Clitheroe st. Tel. 2172.

CLOTH HAND FOLDERS wanted; permanent jobs for good men; high pay. Address 11 Longwood Drive, off Jackson st., Lawrence, Mass.

EXPERIENCED REED SETTER and finisher wanted; steady work. Address Reed, Box 315, Providence, R. I.

ELDERLY WOMAN wanted for light housework and care for children. Apply 30 Merrill st.

YOUNG MAN between ages of 18 and 20 wanted to work in office. Apply Adams Bros., 160 Lincoln st.

NIGHT WATCHMAN wanted; second class license required. Walsh's Mill, Meadowcroft st.

MEN wanted at once to learn repairing Ford autos, excellent opportunities; good pay for competent men. Stamps for particulars. Used car Dept., 26 Green st., Cambridge, Mass.

TWO OPERATORS wanted on niggerhead lasting machine, one operator on pulling over machine, all on McKay work; plenty of work and good prices. Address J. W. Joyce, care St. Roch Hotel, Quebec, Que.

YOUNG MAN who is accustomed to running a circular saw, wanted at once. Apply John P. Quinn, 937 Gorham st.

PIN BOYS wanted; must be 16 years old. Kittredge's Alleys, 71 Central st., upstairs.

GENERAL HOUSEGIRL wanted. Must be a good cook. Easy position. Inquire 212 Central st.

GIRLS WANTED

Skein winders for bobbin and cone machines.

Shaw Stocking Co.

REAL ESTATE FOR SALE

NICE TWO TENEMENT HOUSE for sale; four and six rooms, pantries and baths; modern open plumbing; large lot of land; some fruit trees; near Cosgrove and Gorham sts.; this is a fine trade at $2400. Cottages and two tenement houses wanted; several prospective buyers. M. Quealy, 41 Royal st. Tel. 2958-W.

TWO FINE COTTAGES and garage, for sale; near Gorham st.; in splendid repair; six rooms to each; furnace heat and open plumbing in one cottage; price for all only $3250. M. Quealy, 41 Royal st.

FIVE LOTS OF LAND in York st., Kenwood; 6 fruit trees, for sale. Inquire at 43 West Fifth ave., Pawtucketville.

TO LET

TWO FURNISHED ROOMS at 11 Centre st.

LARGE FRONT ROOM, with bath, to let; all home privileges. Write H. D., Sun Office.

8-ROOM HALF HOUSE to let, Oct. 15, steam heat, bath, modern conveniences, near car line and Cartridge shop. Write L 99, Sun Office.

FARM of 20 acres, house and barn, to let, in Chelmsford, on car line. Address M. C., 30 Cameron ave., No. Cambridge, Mass.

FURNISHED ROOM to let, in private family, to one or two ladies. Call Sunday afternoon or after 6 p. m. during week. 35 Meade st.

NOW IS YOUR CHANCE, if you would like to get a nicely furnished, steam heated room; also two double rooms. Inquire 40 John st.

FURNISHED ROOMS to let; steam, gas and bath. Apply 202 South st.

OFFICES—Whole of third floor in The Lowell Five Cent Savings Bank building to let; formerly occupied by John A. Stevens, Engineer.

OFFICE—Large office, 34 by 11 feet on the second floor of the Harrington building, 52 Central st., good light and ventilation, for rent. Will be partitioned off to suit a desirable tenant and will be rented or leased at a very reasonable rent. Apply to Building Manager, 401 Sun bldg.

FOR RENT

About 8000 sq. ft., at 129 Middle st., ground floor and basement. Low insurance; steam heated; in exceptionally good condition.

W. P. BUTTRICK,
710 Sun Bldg.

LOST AND FOUND

MONEY lost Sunday evening in vicinity of Salem and Merrimack st. Reward for return to 758 Merrimack st.

LEATHER CASE containing two cameras, was left on sidewalk while getting into auto, at Davis square, early Saturday morning. Will party who picked up same write K 76, Sun Office.

BLACK AND TAN HOUND with leather collar on, lost at Engineers' outing at Nabnasset, Sunday afternoon. Reward if returned to Mr. Benoit, Bay State Cotton Corp., Marginal st., or tel. 5050.

BOSTON TERRIER lost; female; seal brown; bat ears; answers to name of Dina. Reward at Highland Steam Laundry.

LADY'S WATCH AND PIN lost 6.45 Friday morning, between 47 Church st. and Ipswich Mills. Return to 47 Church st. Reward.

FRENCH POODLE female dog lost, between Farmland road and Stanley st. Reward. Mrs. Harmon, 33 Stanley st. Phone 2003-M.

BUSINESS CHANCES

BOARDING and lodging houses, stores of all kinds, barber shops, restaurants, for sale; prices to suit any purse. Middlesex Service Bureau, 408 Middlesex st. Tel. 4110.

BUSINESS FOR SALE

Wishing to retire from business we will sell one of the oldest plumbing, heating and sheet metal establishments in Lowell. We have reduced our stock about two-thirds and will sell at appraisal value. A grand chance to go into a good business with a large patronage.

WM. McLARNEY & CO.
11 THORNDIKE STREET

BAKERS

BRAN HEALTH BREAD—For dyspepsia and all stomach troubles. Wholesome. Johnston's Bakery, 121 Gorham st.

BOOTS AND SHOES

BIGGEST SHOE BARGAINS in Lowell. Something every day. See na John Press, 338 Middlesex st.

BOTTLERS

TABLE BEVERAGES for family and medicinal purposes. James Calnin, 101-7 Lakeview ave. Phone 1092.

CABINET MAKERS

FINE CABINET WORK, store and office fittings and furniture. John Shaw, 561 Dutton st. Phone 2488.

CATERERS

SUPERIOR SERVICE for receptions, weddings, banquets and parties. Reasonable. R. J. Harvey, 42 John st. Phone.

CHIMNEY CLEANERS

CHIMNEY building expert; repairing and cleaning at reasonable prices. Wm. Cloutier, 21 West Third st. Tel. 5181-W.

CHINESE RESTAURANT

CHIN LEE CO.—Chop suey, American food. Nicest place in the city. Open from 11 a. m. to 1 a. m. 65 Merrimack st.

CLOTHES REELS

BUILDING AND REPAIRING clothes reels is our particular specialty. J. B. Caddell, 661 Dutton st. Phone 2488.

COAL—COKE—WOOD

THE OLD RELIABLE coal concern that always gives full weight. J. E. Smith's Son, 498 Broadway. Phone.

COAL—HAY—GRAIN

CLEAN COAL, delivered promptly by union help. Quality and service. Joseph Mullin, 953 Gorham st. Phone 660.

CONTRACTORS—BUILDERS

CONTRACTOR and builder, Arthur F. Rasseur, residence 984 Bridge st. Res. phone 5012; shop 1318.

CUSTOM TAILORS

ORDERS now taken for fall suits and overcoats. The Roman Tailors, J. De Paulis, 180 Gorham st.

FASHIONABLE SUITS made to order for ladies and gentlemen. Plotkin & Son, 726 Gorham st.

LADIES' AND GENTS' tailoring, sanitary cleaning, dyeing, pressing and repairing. B. Tupper, 56 Branch st.

STYLISH SUITS from latest fall fabrics. See our 1916 sample cloths. Harry Raymond, 146 Gorham st.

SUITS TO MEASURE, $13 and up. Fit guaranteed. The Model Tailoring Co., 610 Gorham st.

DRESSMAKING

DRESSMAKING and millinery. Mrs. A. E. Scraggs, 42 Chalifoux bldg.

DRESS PLAITING

P. B. KIRSCHNER, 226 Merrimack st., Lowell, Mass. Dress plaiting and buttons. Established 1887.

DYEING AND CLEANSING

W. A. LEW

Steam dyeing and cleaning of ladies' and gents' wearing apparel. 30 years in the business.

49 JOHN STREET

FEATHERS CLEANED

PLUMES cleaned and curled. Furs and gloves cleaned and repaired. Mrs. A. E. Scraggs, 42 Chalifoux bldg.

FURNITURE

HOUSEHOLD GOODS, stoves, beds, mattresses, rugs. New goods. Cash or credit. Fitch, 160 Middlesex st.

HATS REBLOCKED

HAT BLEACHERY—Ladies' and gentlemen's felt, velour and beaver hats cleaned or dyed and reblocked into the latest styles. E. H. Severy, Inc., 133 Middle st.

LADIES' FELT HATS reblocked in latest styles. Also men's stiff and soft hats. Ryan, 231 Bradley block.

JEWELRY REPAIRING

SAM YAFA, 28 Gorham st. Jewelry of all kinds. Prompt, reliable watch repairing. Satisfaction guaranteed.

R. T. MOWER & RAYMOND MOWER, Watchmakers and Jewelers. 7 Merrimack st., upstairs. We can keep you on time.

ENTIRE SATISFACTION guaranteed in watch, clock, jewelry and optical repairing. Price Jewelry Co., 217 Middlesex st.

BABY CARRIAGE TIRES

Put on. 25c up. Prompt service and good work.

GEO. H. BACHELDER

Postoffice Square

SALVARSAN "606"

Given at Dr. Dugdale's Lowell office for BLOOD POISON, LOCOMOTOR ATAXIA and SKIN diseases. Blood tests made. Also treats diseases of the eye, ear, nose, throat, stomach, liver, kidneys and bowels. RHEUMATISM, neuralgia, neuritis, lumbago, sciatica, RHEUMATOID ARTHRITIS, gout, catarrh and epilepsy. CANCER, TUMORS, chronic blood and nervous diseases of men and women, hydrocele, varicocele, stricture, piles, fistula, fissures, ulcers and prostatic diseases WITHOUT THE KNIFE. Investigate my methods of treatment. CHARGES REASONABLE. Lowell office 97 Central st. Hours, Wed. Sat. 2-4, 7-8. Consultation, Examination, Advice, FREE

SEPTEMBER

Sun.	Mon.	Tues.	Wed.	Thurs.	Fri.	Sat.
					1	2
3	4	5	6	7	8	9
10	11	12	13	14	15	16
17	18	19	20	21	22	23
24	25	26	27	28	29	30

TRAINS TO AND FROM BOSTON

Southern Div.

To Boston Lve.	To Boston Arr.	From Boston Lve.	From Boston Arr.
5.35	6.50	2.35	3.38
6.25	7.26	6.00	7.03
6.47	7.29	26.35	8.17
16.40	7.34	7.13	8.24
6.57	8.00	7.45	8.31
7.21	8.05	n8.21	9.34
e7.26	8.40	8.45	9.49
7.56	8.37	9.00	9.39
8.38	9.37	9.30	10.09
10.22	[illegible]	10.30	10.38
9.47	10.38	11.20	12.00
10.19	11.25	12.00	1.08
10.45	11.50	1.00	1.39
10.57	11.35	21.06	1.53
11.31	12.19	2.00	3.10
12.15	1.08	3.00	3.47
21.27	2.10	b3.44	5.00
3.50	2.36	4.00	4.39
2.30	3.27	a4.14	5.31
13.50	4.16	5.00	5.53
3.45	4.25	b5.21	6.07
4.15	6.06	5.25	6.09
4.25	5.05	b5.51	7.00
5.25	8.08	6.14	7.23
5.32	6.37	8.00	8.53
16.02	7.10	8.30	9.08
6.22	7.05	9.45	10.40
8.15	8.57	10.30	11.37
9.45	10.31	11.40	12.35

b Via Bedford. 6 Via Salem Jct. 2 Via Wilmington Jct. x not run on Holidays. n Saturdays only.

Portland Div.

To Boston Lve.	To Boston Arr.	From Boston Lve.	From Boston Arr.
6.35	7.38	9.15	10.33
b7.34	8.45	10.50	11.83
9.40	11.06	11.20	12.55
10.59	12.07	3.30	4.41
12.05	1.13	6.14	6.13
5.14	6.44	6.03	7.05
7.26	8.35	7.00	8.15
10.25	11.33	9.59	11.14

Sunday Trains

Southern Division

To Boston Lve.	To Boston Arr.	From Boston Lve.	From Boston Arr.
6.47	7.54	8.15	9.47
7.21	8.02	9.30	10.03
8.25	9.31	11.30	12.09
9.14	10.06	1.00	1.68
20.20	11.17	6.30	6.21
2.52	3.35	7.15	8.20
5.10	6.00	8.00	8.33
6.25	7.19	8.30	9.03
8.15	8.57	9.20	10.05
8.45	8.63	10.29	11.35
9.45	10.43		

Portland Division

To Boston Lve.	To Boston Arr.	From Boston Lve.	From Boston Arr.
8.20	9.30	8.00	9.15
12.07	1.16	12.00	1.00
3.50	5.07	3.30	4.45
6.46	7.00	5.30	6.33
8.55	10.01	8.45	9.47

KEY TO FIRE ALARM BOXES

1 All box numbers commencing with the figure one, as 12, 13, etc., up to 131 are located within a radius of about one-half mile from the North common, extending from Dutton street north to Pawtucket street and from School street east to Merrimack mills.

2 All box numbers commencing with two as 21, 23, etc., are located in the business area about one-quarter mile radius from the post office, extending from Boott mills to South common and from Dutton street to Concord river.

3 All box numbers commencing with three, are located in the lower Highlands, extending from the depot to Wilder street and from Hale street along the line of Western avenue and Pawtucket canal to Pawtucket street.

4 All box numbers commencing with four, are located in the Ayer's City and Bleachery districts, extending from Edson cemetery northerly to Hale street and from Chelmsford street easterly to Concord river.

5 All numbers commencing with five, are located in the upper Highlands and Middlesex Village.

6 All numbers commencing with six, are located in Centralville.

7 All numbers commencing with seven, are located in Pawtucketville.

8 All numbers commencing with eight, are located in Belvidere.

LADIES' TAILORING

FALL STYLES are now ready for your inspection. Fit guaranteed. H. Snider, 224-226 Bradley building.

QUALITY TAILORED garments. Individuality and style. Furs remodeled. Max Solomon, 233-240 Bradley building.

WE INVITE LADIES to inspect our new fall styles. Suits $8 to $12. M. Poppel, 517 Gorham st.

LADIES' WEAR

SHIRT WAISTS—Superb new fall line. Large assortment. Best bargains. Dehney's, 285 Middlesex st.

MATTRESS MAKERS

HAIR AND COTTON mattresses made over. Best work. West End Spring Bed Co., 88 Fletcher st. Phone 3692.

MOTORCYCLES

BARGAINS in used machines. 1913 Yale motorcycle, $40; 1912, Yale motorcycle, $45; 1913 Indian motorcycle, $60; 1912 Indian motorcycle, $50; 1911 Indian motorcycle, $40. Others at special prices. Call and see them. Lowell Cycle Shop, 98 Gorham st.

OPTOMETRIST—OPTICIAN

TIRED WHEN READING? $5 glasses fitted, $2.50, $3. Glasses fitted, $1.00. Don't pay more. Scientific fitting of the eyesight. J. S. Moir, 311 Wyman's Exchange. Appointments, 4738.

PIANO TUNERS

GILDAY, the piano tuner. 89 Methuen st., or telephone 505, Gilday Shop, Prescott st. A tuner of ability, factory experience.

J. KERSHAW, piano and organs tuned and repaired. 60 Humphrey st. Tel. 974-M.

PLUMBING AND HEATING

GENERAL PLUMBING, heating; steam and gas fitting, jobbing and repairing. E. W. Devaney, 53 E. Merrimack st. Phone 2157.

RAZORS REHONED

BROKEN RAZORS re-ground. Honing and concaving a specialty. Gonzales, 128 Gorham st. Phone 4334.

ROOFERS

ROOFERS—J. Burns & Son, slate roofers. Roofs repaired. Tel. 3252-W, 386 Concord st. Tel. 1455-J. 200 Pleasant st.

SECOND HAND FURNITURE

SECOND HAND FURNITURE of all kinds wanted. I pay highest price cash. A. Belanger, 555 Merrimack st. Tel. 1253-R.

SECOND HAND FURNITURE of any kind wanted; also roll top desks, safes, typewriters, phonographs, records, and books of any kind, second hand automobiles and parts. We pay spot cash. Call or write. Lowell Commission House, 368 Merrimack st. Tel. 5239.

JUST DROP US A POSTAL and we will call and buy anything in the line of furniture you have to sell, no matter what it is. We will call and look at it and give you something. Don't give it away when you can sell it. Call on us. T. F. Daily, 213 Dutton st.

SHOE REPAIRING

WHIPPLE SHOE REPAIRING CO. Jack, the Shoe Man, back to old stand held for five years. Best repairing by hand or machinery. Reasonable prices; satisfaction guaranteed. 21 Whipple st.

THE WHILE YOU WAIT SHOE REPAIRING CO. "Low Price, Good Stock and Quick Service." 554 Middlesex st.

STOVE REPAIRS

STOVE REPAIRS of all kinds; linings, grates and water fronts; best work; lowest prices. C. F. Ineson, 13 Robert st. Phone 5357-R.

STOVE LININGS, grates, water fronts, centres and other parts to fit all stoves and ranges are carried in stock. Quinn Stove Repair Co., 140 Gorham st. Phone 4170.

TAILOR'S TRIMMINGS

REMNANTS in all goods at half prices. Also cotton goods in remnants. J. A. Steinberg, 600 Middlesex st.

The Sun goes into nearly every home in Lowell and vicinity. Merchants know that Sun readers respond to their advertisements.

THE LOWELL SUN

The Sun prints the news of the world when it is news and only such news as is fit to print. It is a clean family newspaper.

ESTABLISHED 1878 | LOWELL MASS. MONDAY SEPTEMBER 25 1916 | PRICE ONE CENT

U. S. BREAKS WORLD'S RECORD FOR EXPORTS

WASHINGTON, Sept. 25.—American exports finally have passed the half billion dollar a month mark. Statistics issued today by the department of commerce show that goods sent abroad in August were valued at $510,000,000, a record not only for this country but for the world. The total is $35,000,000 above the previous high record, established in May, and $45,000,000 higher than in June.

Imports decreased in August, the total of $199,247,391 being $47,000,000 below that of June, the record month. It was greater, however, than the total for any previous August. Exports for the year ended with August aggregated $4,750,000,000, and the imports $2,500,000,000, both totals being far in advance of those for any similar period. Of the August imports, 66.5 per cent entered free of duty, compared with 67.5 per cent in August a year ago.

The favorable trade balance for August was $311,000,000 compared with $119,000,000 in August a year ago, and a balance of $19,000,000 in August, 1914, against the United States. For the 12 months ending Aug. 31, the export balance was $2,465,000,000 as against $1,363,000,000 in the preceding year, and $671,000,000 two years ago.

OUR

Spanish Course

Is Conducted by a Native of the Republic of Colombia

CLASS WILL BEGIN SOON

WOOD'S BUSINESS COLLEGE

40 Middlesex St. Tel. 4296

BOYS' CLUB CAMPAIGN BESPEAKS SUCCESS

Ranks of the volunteer army of 200 men, who will aid in raising $60,000 in ten days next month for the Lowell Boys' club are being filled rapidly, it was announced today at the luncheon of the campaign executive committee in Page's restaurant.

John A. Stevens and John C. Leggat today were announced as captains in the volunteer corps. Each will head a team of ten aggressive workers. Both of these "line officers" already have begun to fill their teams.

Mr. Leggat's team is going to be the "light horse cavalry" of the lawyer's division, he said. "The other lawyers and business men who command teams will have to set the clock ahead to keep up with the group of go-getters that we are forming," he added.

Mr. Stevens is understood to have informed Mr. Leggat that the attorney's team probably will have dust in its eyes from the Stevens' organization if it doesn't hit a rapid pace during the public campaign.

Andrew E. Clement, director of the campaign, predicts is success, judging from indications.

AMERICAN BANKERS' ASSOCIATION

KANSAS CITY, Mo., Sept. 25.—Although the annual convention of the American Bankers' association will not begin until Thursday the numerous committees began their meetings today and bankers from all parts of the United States were arriving on every train. The "group conferences" will start tomorrow and will continue until Thursday, when President James K. Lynch of San Francisco will open the convention.

If you want help at home or in your business, try The Sun "Want" column.

ERSON B.

BARLOW

For County Commissioner

WITH A RECORD OF PUBLIC SERVICE, CLEAN AND ABLE

After a service of one term of three years as County Commissioner, my opponent is only able to present as alleged arguments for refusing me a renomination that on the 13th of August, 1914, I rode in the Deputy Sheriff's new automobile, and that I have missed certain "meetings and hearings" during those three years.

My opponent should be more familiar with the laws governing the duties of a County Commissioner. If he were, he would know that the matter of meetings and hearings is oftentimes divided among the three commissioners; that there are so many meetings and hearings it is necessary that a single commissioner preside at a meeting or hearing in a city or town, while on the same day the other two commissioners may also be holding meetings or hearings in other cities and towns of the county. My opponent adroitly marks the absent of meetings and hearings that I was not supposed to attend, leaving my own work ranged out elsewhere. Many times the associate commissioners are called in to keep up with the work.

I am glad that my opponent is now enrolled in the Republican party. I offer no criticism that three years ago he opposed me under a different party designation, or that he now seeks to obtain the same nomination at the hands of the party which then honored me. I simply submit that in his desire for this office he should not misstate facts concerning my public record.

If he had been as careful in ascertaining the facts about the meetings as he was in informing himself as to the salary the office paid he would not be making such gross misstatements.

My opponent says: "Nominate a man who will earn his salary." Let me say: "Renominate a man who has earned his salary and worked faithfully and conscientiously to earn it."

ERSON B. BARLOW,
747 Westford Street

Furniture Sale at Keyes' Commission Rooms, Wednesday, Sept. 27, at 2.15 O'Clock

Goods consist in part of a very handsome 5-piece parlor suite, upholstered in genuine Spanish leather; this is a beautiful set and will have to be seen to be appreciated. 6 tapestry rugs, 9x6-9; ten small rugs; brass beds, white iron beds, hair, silk floss, cotton and combination mattresses; 1 oak dining set, consisting of buffet, 48-inch round table, china closet, 6 chairs upholstered in genuine leather. All the above goods are new and perfect. Free delivery on all new goods to all parts of the city and suburban towns.

SPECIAL.

One No. 8 range. New Process gas stove, parlor stove, 3-piece parlor suite, odd rockers, chairs, etc.

C. H. HANSON & CO. Inc. Auctioneers

TWENTY VERMONT COWS. Special consignment for our Thursday Sale, Sept. 28, 1916. Beginning promptly at 1.30 o'clock, at stables, Rock St., Lowell, Mass. A nice lot of CALVES in one lot, at three o'clock. The shipper writes that he is sending an extra good load of Fresh and Nearby Holsteins, Guernseys and Ayrshires that should command the attention of anyone in need of good first-class Cows.

Lot of HORSES, WAGONS, HARNESS and POULTRY. Beginning at 10.30 o'clock in the forenoon.

TRIBUTE TO LOWELL BOY KILLED IN THE WAR

HIGH MASS AT ST. JEAN BAPTISTE—LETTER OF SYMPATHY FROM CANADIAN GENERAL

A solemn high mass of requiem for the repose of the soul of the late Omer Deziel, the Lowell young man who was killed in the trenches in France Labor day, was celebrated this morning at 8 o'clock at St. Jean Baptiste church with a large attendance of friends and relatives, including all the employes of Contractor Arthur Deziel, father of the deceased soldier, as well as the following delegation from Court St. Antoine, C.O.F., of which deceased was a member: Frank Ricard, P. N. Cossette, John Sicard, Dr. A. Payette and Alcide Demers. The celebrant of the mass was the pastor, Rev. Dr. J. H. Racette, O.M.I., who was assisted by Rev. Augustin Graton, O.M.I., as deacon and Rev. Joseph Bolduc, O.M.I., as sub-deacon. The choir was under the direction of L. N. Guilbault, who also presided at the organ.

The following letter of sympathy was received Saturday afternoon by Mr. Arthur Deziel of 156 White street, father of the deceased soldier, from Sam Hughes, major general, minister of militia and defence for Canada:

Ottawa, Sept. 21, 1916.

Dear Mr. Deziel:

Will you kindly accept my sincere sympathy and condolence in the decease of that worthy citizen and heroic soldier, your son, Private Omer Deziel. While one cannot too deeply mourn the loss of such a brave comrade, there is a consolation in knowing that he did his duty fearlessly and well, and gave his life for the cause of liberty and the upbuilding of the empire.

Again extending to you my heartfelt sympathy,

Faithfully,
Sam Hughes,
Major General, Minister of Militia and Defence for Canada.

STATEMENT OF F. W. MANSFIELD DENYING FALSE RUMOR

My attention has been called to an eleventh hour statement in the form of a telegram through the officers of the Friends of Irish Freedom throughout the state, that I refused to speak at Faneuil hall when invited. This is a lie. The chairman of the meeting states that no candidate for office had been invited or would be allowed to speak. Verification of my statement may be had from Senator Thomas F. Cassidy, who is vice president of the Friends of Irish Freedom and one of my warmest supporters. I take this opportunity to warn the voters against eleventh-hour slanders.

FREDERICK W. MANSFIELD,
Advertisement. Boston, Mass.

TEXTILE SCHOOL

Continued

cases their contracts do not expire until October 1. It was stated today, however, that the freshmen class would be about the same as last year and the class last year had 65 members. The freshmen were doing a little hazing about town this morning. One stalwart fellow was pushing a wheelbarrow in which was seated another chap who looked as though he expected every minute would be his last. The school faculty would prefer to have the students do their hazing away from the centre of the city, but the boys could hardly look upon it as a real hazing unless they took in Merrimack square and the main streets. Their performances, however, are usually harmless and only help to cheer the weary crowd.

Speaking of school opening, Principal Charles H. Eames, S.B., said he thought there would be as many students as last year and possibly more. The total number last year was 160. He said that the registration for the evening classes is exceptionally heavy. The registration last Thursday was almost a record breaker. Registration will be resumed next Thursday and it looks like a very big year for the evening school, which, by the way, will open next Monday.

One New Teacher

There will be but one change in the teaching staff and that will be in the weaving department. Mr. Joseph Wilmot, instructor in the power weaving department, resigned some time ago to accept the position of assistant superintendent in the Bay State cotton mills of this city and he will be succeeded by Mr. Martin Hoelbrich of Lawrence, who has had the necessary experience in that department.

Renewing Machinery

About all of the machinery at the Textile school is either loaned or presented the school by local concerns and the concerns that loan or give the machinery see to it that the machinery is kept up to date. The Saco-Lowell shops, for instance, is putting in new machinery at the present time which is taking the place of machinery installed by this company some time ago. Some of the machines have been rendered passe by new machines and recent improvements and the manufacturing concerns leaning or presenting the machines, and most of the machines are gifts, feel that it is to their benefit to keep them up to date as they will sooner or later draw from the school when expert help is required. Some of the knitting concerns are also installing new machines to take the places of machines that are not up to date.

TONIGHT

John F. Roane, Jr.

Candidate for Representative, Wards 4 and 5 Will Speak at

Hosford Square.....7.00
Lawrence and Abbot Sts.....7.15
Concord and Fayette Sts.....7.30
Lawrence and Agawam Sts....7.45
Davis Square.....8.00
Union and Gorham Sts.....8.15
Towers Corner.....9.00

JOSEPH H. EGAN,
Adv. 29 Cady St.

IN POLICE COURT SENTENCES AND FINES

As a result of a beer fest in a house in Davidson street Saturday evening and an altercation that followed among the guests, John Suvoy is confined to St. John's hospital, suffering with what is believed to be a fractured skull, while his assailant, Michael Dys appeared in court this morning on a charge of assault and battery with a dangerous weapon. The man entered a plea of guilty, but on account of the condition of the victim of the attack, the case was continued for ten days and the defendant was held in the sum of $2000.

It is claimed that in the course of the evening after many of the guests at the festivities had partaken of more or less beer, an argument was started between Dys and Suvoy and that in the course of the melee which followed, Dys struck his friend over the head with a hammer. The ambulance and the police patrol were summoned, the former conveying the injured man to the hospital, after which the latter took the prisoner to the station. It was stated this morning that Suvoy is on the dangerous list.

Alleged Gamblers Fined

Two young men, Stanley Cislakiewicz and Leo W. Ostigny were arraigned, the first on a complaint charging him with being present at a game on the Lord's day and the other of having participated in a game on Sunday. Stanley denied his guilt and his case was continued till Saturday. Ostogny admitted his guilt and was fined $25 and given a month to pay.

Fined $30 for Assault

Dennis J. Cavanaugh, who resides in a house owned by a Mr. Hill in Chapel street did not like the idea of being told to get out by the agent of the property, Harry C. Hill, and just for that he gave Hill a thrashing, scratching his face and knocking one of his teeth out. Cavanaugh was brought into court on a charge of assault and battery and one of drunkenness. He pleaded guilty of drunkenness, but denied striking Hill.

Hill, who by the way is almost six feet tall, while his assailant has not as yet reached the five-foot mark, testified that Saturday morning while in the vicinity of Cavanaugh's home, he heard considerable noise coming from the Cavanaugh flat. A few minutes later Cavanaugh came out and it was then that Hill informed him that he would have to look for another tenement, because he was too boisterous. The remark did not please the little man with the result that he struck Hill. Cavanaugh while testifying in his own behalf stated that it was Hill who started the trouble by striking him. He said he struck back. The court found him guilty and imposed a fine of $30 to be paid immediately.

Paul Versilles was arrested as a vagrant and at his request, this morning Judge Enright sent him to the state farm at Bridgewater.

$20 For Larceny

Albert F. Nealey admitted having the watch of Louis H. Bernier in his possession, but he informed the court when confronted with a charge of larceny, that he did not steal the watch, but does not remember how the timepiece happened to be in his pocket. It seems that both men had been drinking together and that in some unknown manner Nealey secured the watch, which he later pawned. He was ordered to pay a fine of $20.

John Daley was charged with the larceny of a coat, vest and pants from a man named Clifford and his case was continued till Thursday morning.

Five Months to Prison

Maykal Selih was arraigned on a charge of non support and he entered a plea of not guilty. His wife, a small feeble woman, testified that her husband gave her on an average of $3 a week, but later he took the money away from her and if the money had been spent, he abused her by striking and kicking her. The man was sentenced to five months to the house of correction.

Sixteen drunken offenders were released by the probation officer, while several others were fined or sentenced to jail.

One for assault on an officer was sentenced to jail but appealed.

CASTORIA

For Infants and Children

In Use For Over 30 Years

Always bears the Signature of Chas. H. Fletcher

CHARLES H. SLOWEY

Democratic Candidate

For Representative

11th Middlesex District, Wards 1, 2 and 9 of Lowell

HERBERT McKENZIE,
101 Coburn St.

SESSION HELD HERE TODAY FOR NATURALIZATION

ABOUT 200 APPLICANTS FOR FINAL PAPERS—BIG CROWD AT COURT HOUSE

A naturalization session for the issuing of final papers was held today at the court house in Gorham street with Justice Richard J. Irwin on the bench. The session was held in the superior court room for civil cases and was attended by several hundred men.

Clerk Dillingham was in charge and the examination was conducted by U. S. Examiner Church of Boston and Mr. Dillingham informed the writer this noon that between 175 and 200 applicants would be put through before the day is over.

In the course of the forenoon about 75 candidates were given their final papers after appearing before the judge with their two witnesses and answering the questions asked by the examiner. Out of about 75 candidates only two or three did not receive their final papers. One of them was an aged man, who did not know the name of the legal holiday in September, but who when questioned by the court as to what day was March 17, replied "St. Patrick's day." This party also stated that "Teddy" Roosevelt was president before "President Walsh."

SUN BREVITIES

Best printing; Tobin's, Asso. Bldg.

Auto supplies, Beharell, 23 Middle st.

Jos. M. Dineen, cameras, photo supplies. With R. E. Jodoin, 441 Merr'k st.

Mrs. Katie Fahey Spellacy of South street wishes to announce that she is not Catherine Spellacy who appeared in police court this week.

The friends of the O'Leary home have presented the little ones with a see-saw and slide and both were installed on the grounds of the home Saturday afternoon, much to the delight of the little ones.

A horse and an old shay owned by Mr. and Mrs. John Sharp of Dracut which were stolen in Lawrence a week ago have been recovered. The horse was found in a stable in the North End of Boston, while the shay was located in Charlestown.

The foremen of the American Hide & Leather Co. held an outing at Glendale camp, Billerica Saturday afternoon and all who attended spent a most enjoyable afternoon. Sports were carried out and a musical program was given. Upon arriving at the camp a bountiful dinner was served and the men were given a brief talk by W. T. White, superintendent of the plant.

The three-story frame building in West Manchester street, formerly owned by Othello Greenwood, and recently used as a knitting mill, has been sold to the Ideal Comb Co. of this city. By acquiring this building the Ideal Comb Co. adds 4000 feet to its floor space, which now totals 12,000 square feet. The owners expect to have the new plant in operation by Nov. 1.

A green corn supper and ice cream festival was held Saturday afternoon and evening on the grounds of the Bryant residence, 42 Janness street, to raise a fund for the New England Home for Deaf Mutes. The officers having charge of the affair were: Mrs. Frank W. V. Bigelow, president, Mattapan; Mrs. Fred Wood, vice president, Dorchester; Mrs. M. W. Perry, Melrose Highlands, secretary; Mrs. L. C. Cross, Beverly, treasurer. The arrangements were under the direction of Mrs. Clara Folsom, Miss Marjory Brant and Cora Weymouth of the Lowell Women's Auxiliary.

To Erson B. Barlow

CANDIDATE FOR COUNTY COMMISSIONER:

In your ad in a Sunday paper and this morning's Courier-Citizen you say: "My opponent should be more familiar with the laws governing the duties of County Commissioners," and in answer I will say that I am familiar enough with the laws of the County Commissioners to know that the Board has no legal right to divide itself; that two hearings at the same time are illegal and in practice were never held.

Your answer to the Voters explaining that you were holding hearings in unnamed places while the other members of the Board were in session, your records show is wholly mythical.

GIVE US THE FACTS, MR. BARLOW. You have had 10 days to answer. YOU have waited a long time to make this explanation, which does not explain.

Charles H. McIntire

801 Westford St., Lowell, Mass.

BERLIN SAYS FIRES WERE STARTED BY ZEPPELINS

BERLIN, Sept. 25, via London, 2.27 p. m.—Extensive fires were observed to have been caused by the Zeppelin bombardment of London and the English Midland counties on Saturday, it was announced today in the official report on the air raid.

Two of the Zeppelins were lost as a result of the fire of anti-aircraft guns in London, the statement adds.

It reads:

"During the night of Sept. 23-24 several naval airships dropped bombs on London, on places of military importance and on the Midland coast counties. Large fires were everywhere observed to result, these remaining visible for a long time.

"Previously, before crossing the British coast the airships were fired upon by guard vessels and during the attack itself are under an extraordinarily heavy fire of incendiary shells from numerous batteries in well directed volleys. Two of the airships fell victims to anti-aircraft guns at London. All the others returned undamaged."

DENIED BY LONDON

LONDON, Sept. 25.—Regarding the German official report on the Zeppelin raid the official press bureau today states:

"In addition to the fact that no anti-aircraft defenses or places of military importance were damaged, this account is full of the usual mis-statements."

NO FIRES AT ESSEN

BERLIN, Sept. 25, via London—No fires were caused at Essen by the hostile air raid yesterday and most of the bombs dropped inflicted no damage, according to an official report made today as follows:

"The general in command at Munster reports that on Sept. 24 several enemy airmen appeared over the suburbs of Essen and for a minute over the town. They dropped several bombs over the suburbs, most of which caused no damage. No fires occurred."

The French war office bulletin last night announced that two French aeroplanes on that day dropped 12 bombs on Essen, where the great Krupp plant is located and returned safely after a flight of 500 miles.

MATRIMONIAL

Harry Crossley and Miss Sarah Alice Shepherd were married Saturday afternoon, the ceremony being performed at St. John's Episcopal church by the rector, Rev. Jas. Bancroft, the double ring service being used. The bride wore silk crepe de chine with pearl trimmings and white veil with orange blossoms, and carried bridal roses. She was given away by her brother-in-law, William Ruhemy. The bridesmaid was Miss Elizabeth Shepherd, who wore pink pussy willow silk with white picture hat and carried pink roses. The best man was Herbert Beck. The bride's gift to the bridemaid was several pieces of ivory, while the bridegroom's favor to the best man was a gold chain. At the close of the ceremony a reception was held at the home of the bride's mother, 23 South Loring street and present were friends and relatives from Laconia, N. H., Warren, R. I., North Andover, Somerville, New Orleans, La., Ware, Maynard and New York. Mr. and Mrs. Crossley, who were the recipients of numerous costly gifts left in the evening on an extended honeymoon trip and after Oct. 1 they will be at home to their friends at 43 Jenness street.

Johnston—Bedard

John A Johnston and Miss Marianne Bedard, both of this city, were married yesterday afternoon at 4 o'clock at St. Joseph's rectory by Rev. C. A. Paquette, O.M.I. The bride wore a white Georgette crepe princess with a tulle veil and pearl trimmings and she carried bridal roses. She was attended by her sister, Miss Louise Bedard, who was attired in yellow crepe de chine with Venetian lace trimmings and carried yellow roses. The best man was Charles Johnston, a brother of the bridegroom. At the close of the ceremony a reception was held at the home of the bride in East Merrimack street, guests being present from Canada, Ohio, New York and other places. The bride's gift to the bridesmaid was a topaz ring, while the bridegroom's favor to the best man was a diamond stickpin. After an extended wedding trip the couple will make their home at 51 Brookings street.

Barr—Goggin

Harry Norris Barr, the well known local photo engraver, and Miss Laura Winifred Goggin, also of this city, were married Sept. 21 in Somerville, the ceremony being performed by Rev. H. W. Chamberlain. The bride was attended by her cousin, Miss Thelma Gray, while the best man was Frank W. Lincoln. After Dec. 1 the couple will make their home at 53 Beech street, this city.

ASK FOR and GET

HORLICK'S

THE ORIGINAL

MALTED MILK

Cheap substitutes cost YOU same price.

NATHAN A.

Tufts

CANDIDATE FOR

DISTRICT ATTORNEY

Will address the people of Lowell TONIGHT at the following places—

City Hall.....8.00
Tower's Corner.....8.45
Cor. Bridge and Paige Sts...10.00

JOSEPH H. HILLIARD,
85 Hildreth St.

ABRAHAM S. GOLDMAN

For Representative, Wards 3, 6, 7, 8

Born in Lowell. Graduate of Lowell's public schools. Graduate of New York College of Law, LL.B. Admitted to the Bar of New York state, 1906. Admitted to the bar of Massachusetts, 1910.

He has the legal experience. He has the education. He believes thoroughly in progressive legislation. Will represent all of the elements that go to make up the 15th district.

ARNOLD A. BYAM,
12 Albert St.

SENATOR

Geo. E. Marchand

FOR RE-ELECTION

A Candidate with a PUBLIC RECORD WITHOUT A FLAW.

A Candidate who has INITIATIVE, and the COURAGE OF HIS CONVICTIONS.

He has originated and successfully carried to enactment important constructive legislation for the betterment of his District, City and People.

His exemplary record on agricultural and town legislation proves his close attention to the interests of the rural portion of his district.

His record on labor legislation HAS THE UNQUALIFIED APPROVAL OF ORGANIZED LABOR—IN STRIKING CONTRAST TO THE LABOR RECORD OF HIS OPPONENT.

With vote and influence he has ever exerted himself in behalf of all legislation of a humanitarian nature.

Senator Marchand has ever been and IS ALWAYS AVAILABLE to the humblest of his constituents and HE MAKES THEIR INTERESTS HIS PERSONAL CONCERN.

Apply "Safety First" in politics. Renominate Senator GEORGE E. MARCHAND.

NATHAN C. MOULTON,
217 Westford Street.

THE WEATHER

Fair tonight and Tuesday; continued cool; moderate west winds.

THE LOWELL SUN

7 O'CLOCK

ESTABLISHED 1878 LOWELL MASS. MONDAY SEPTEMBER 25 1916 PRICE ONE CENT

PROMISED TO MARRY MRS. FOX

NEWS FROM CITY HALL—PRIMARIES TOMORROW

State primaries tomorrow.

The polls will open at 12 m. and close at 3. p. m.

At the office of the registrars of voters today it was stated that the total registration for the primaries is 15,749. This is an increase of 75 names over the total registration for the state election last year, a fact that speaks well for the work of the registrars. The registration for the state primaries tomorrow is, by wards, as follows: Ward 1, 1658; ward 2, 1213; ward 3, 2136; ward 4, 1377; ward 5, 1242; ward 6, 1816; ward 7, 1962; ward 8, 2151; ward 9, 2034, making a total of 15,749.

The sample ballots to be used at the primary election have been delivered to the city clerk. As last year, when the

Continued to page nine

ANOTHER CASE OF INFANTILE PARALYSIS

Another case of infantile paralysis was reported at the office of the board of health this forenoon. The patient is Margaret Daly of 55 Agawam st. She is the daughter of Timothy and Margaret Daly and she is 16 months old. There are two other children in the family, aged respectively 3 and 5 years. The case was reported by Dr. Edward J. Welch and his diagnosis of the case was later confirmed by Dr. Charles E. Simpson of the state board of health. This is the 12th case since the first of the year and the 10th since the beginning of the infantile paralysis epidemic. There has been but one death from the disease in this city.

EAGLES, NOTICE!

All members of Lowell Aerie are requested to be present at the home of our late brother, Hugh P. McCavitt, 10 Brickett avenue, THIS EVENING, at 7.45 o'clock, where the exercises of our order will be held. Per order.

PATRICK J. McCANN, W. Pres.
JOHN M. HOGAN, Sec.

CHALIFOUX'S—ON THE SQUARE

The keynote of this store's growth and "busy"-ness is its carefulness. Our goods are carefully bought—the prices carefully adjusted and your wants carefully looked after. You, therefore, get quality, quantity and satisfaction in the very fullest measure that science of modern store-keeping has made possible. For you this spells SATISFACTION—for us SUCCESS.

TEXTILE SCHOOL NOW OPEN FOR DAY CLASSES

The Lowell Textile school is now open and forming day classes and it is believed that the attendance will be greater than last year, though it is impossible to give the exact number until after October 1 as a number of the upper class men do not return until later on. Many of them work during the summer and in a great many

Continued to last page

GENERAL COLE RALLY

Many Speakers at City Hall Steps Tonight at 8 O'Clock—Judge Riley to Speak

There will be a rally for General Cole at city hall steps tonight at 8 p. m. at which the speakers will be Judge Riley of Malden, candidate for lieutenant-governor; ex-Senator Jas. Brennan, Judge O'Brien, Walter Creamer of Lynn, Patrick Shannahan, Esq., of Lynn.

Cole Rally

TONIGHT

Regular Democratic Candidate for Governor

City Hall, 8 O'Clock

SPEAKERS:

JUDGE THOMAS P. RILEY, Candidate for Lieut. Governor

EX-SENATOR JAMES BRENNAN

JUDGE EDWARD O'BRIEN

WALTER CREAMER, Esq., Lynn

PATRICK SHANAHAN, Esq., Lynn

JOHN F. McDONALD, Chairman.
Cole Campaign Committee, 50 Congress St., Boston.

STARTLING TESTIMONY AT ROPER TRIAL BY MRS. FOX

Roper Told Witness That His Father Had Died Prior to the Date on Which the Murder Occurred

The testimony of Mrs. Fox at the Roper trial today created a sensation. She said Albert J. Roper had promised to marry her and he announced his father's death and even wore mourning for his father, prior to date of the murder. Letters produced in court.

Prof. Munsterberg

Testimony in regard to the effect of mental suggestion in the recollection of witnesses is expected from Prof. Hugo Munsterberg of the department of psychology at Harvard university in the murder trial of Albert J. Roper, charged with slaying his father in the latter's greenhouse at Tewksbury on the night of March 1 of this year.

Prof. Munsterberg has been a constant attendant at the trial and has shown evidence of deep interest in it. It is understood that he is preparing a hypothetical question calculated to show the dependability of witnesses in recollecting events to which their attention has later been directed.

It is very probable that the trial will now go into the third week for about ten new witnesses were summoned to appear in court this morning, bringing the number of witnesses for the state up to 70.

The first witness called this morning was Herbert Harnden of Tewksbury, who testified that he was positive he saw Albert J. Roper get on the electric car at James street on the night of March 1, 1916.

He was followed by Starter Michael J. Maguire of the Bay State Street Railway Co., who testified relative to the car that was late on the same night and also to Conductor Timothy Mack telephoning to him from Chandler's turnout.

Herbert Harnden

At the opening of this morning's session Herbert Harnden was called to the stand. He said he is 17 years of age and resides in Chandler street, Tewksbury. On March 1, 1916 he was employed by Harris Briggs.

"Were you in Lowell on March 1, 1916?" asked Major Crowley.

"Yes sir."

"What did you go there for?"

"To get a shave."

"What time did you leave Lowell?"

"I left Merrimack square at 9.15 o'clock."

"On an electric car?"

"Yes, sir."

"Where did you sit in the car?"

"About the third or fourth seat from the rear."

"When did you get off the car?"

"At Chandler street."

"Did the car stop at James street that night?"

"It did."

"Whether or not you saw any man get on the car there?"

"I did."

Saw Roper on Car

"Who was the man?"

"Albert J. Roper."

"How long have you known him?"

"Ever since I went to the grammar school."

"Did you have any conversation with him that night?"

"No, sir."

"What kind of clothes did he have on?"

"A dark overcoat and a soft hat I think."

"When was your attention next called to him?"

"The following morning when I was speaking to Mr. Chandler."

Cross-examined by Lawyer Wilson, witness said that there were 14 or 15 people on the car, but he could not recall any other person but Albert Roper, the motorman and conductor.

"Did you see Gale get off the car?"

"I didn't know that he was on the car."

"This man (Roper) came in and sat directly in front of you?"

"Yes, sir."

"Did you speak to him as he passed by you?"

"No, sir."

"Had you been drinking?"

"No, sir."

Witness said shortly after arriving in Lowell he went to a barber shop, but upon finding it closed went to Kittredge's bowling alley. He said he bowled alone and then took the 9.45 car from Merrimack square. He said that on Saturday nights he was in the custom of taking the 11.15 car.

Referring to the morning of March 2, he said that the morning was stormy and he went to Mr. Chandler's greenhouse to wait for his boss. He was there about an hour and it was while there that he learned of the murder of Mr. Roper.

"Did you say anything at that time about seeing 'Bert' the night before?"

"No, sir."

"Did you hear anything said about Albert J. Roper being suspected of having committed the murder?"

"Yes, sir."

"Who first suggested his name?"

"I did."

"Were you present at the sitting of the grand jury in Lowell?"

"Yes, sir."

"You were missing at one time?"

"Yes, one day."

"Where were you that day?"

"In South Tewksbury."

"In a camp?"

"Yes."

"And you were found there by an officer?"

"Yes."

"Had you been in ——'s saloon the night of March 1?"

"No, sir."

"Why were you reclining on the seat on the car that night?"

"Because I was tired."

"You have had considerable experience testifying in court?"

Major Crowley objected to the form of question and he was sustained.

Witness said that although he turned around when the car stopped at James street and saw Albert J. Roper enter, the latter did not appear to recognize him.

"Didn't some one tell you that he had a brown hat on that night?"

"No, sir."

"Didn't you hear that Mrs. Carter testified Saturday that he wore a brown hat?"

"No, sir."

"You are not positive that it was a brown hat?"

"No, but I think it was."

"Who was the first person that you told that he wore a brown hat that night?"

"The state police."

"Do you mean to say that you did not see Roper's overcoat at the police station?"

"I saw no overcoat."

Lawyer Wilson then questioned witness about his visit to the police station after the murder. He was asked to describe what Roper wore on that occasion, and although he said he was not sure about the clothing, that he knew Roper had a blue hat on that day and it was not the same hat he had on on the night of March 1.

Michael J. Murphy

Michael J. Murphy, of Sutton avenue, Lowell, and an employe of the Bay State Street Railway Co., was the next witness called. He is a starter and on the night of March 1, 1916, started work at 5.15 o'clock. Witness produced records to show what cars went between Merrimack square and Reading on the night of March 1.

"Who had charge of the car that left Reading at 5.45 o'clock that night?"

"Harry Davis was the motorman and Timothy Mack was the conductor."

"What time was it due in Lowell?"

"6.45."

"Did you have any conversation with Conductor Mack along the line between Lowell and Reading?"

"Yes."

"From where?"

"He telephoned from Chandler's turnout."

"What was the reason?"

"The car was late."

"What kind of a car was it?"

"It is what we call the 4100 car. It is a slow car and not one of the trunk line cars."

"What time did you have that conversation with Mack?"

"About 6.31 or 6.32."

"Was the car on time?"

"No; it was about eight minutes late at Chandler's and 15 minutes late coming into the square. The car should have been at the Wamesit turnout when it reached Chandler's. When that car reached the square that night it was taken off the Reading line."

On cross-examination, Starter Murphy was questioned relative to whether or not the cars on the Reading line were late on other nights. He remembered that on the night of Tuesday, Feb. 29, a car was ten minutes late at Foster's turnout. He then explained the use of "set back" cars when cars were late.

During the course of his testimony on cross-examination he said that on Tuesday night the Lowell-Reading line was "shot to pieces" and no record was kept of the cars after 6.20 o'clock.

Recess of ten minutes.

John P. Murray

John P. Murray, carpenter in Boston and living at Charlestown, was called after recess. He was at the old Chandler estate on James street,

Continued to page nine

Fur Trimmings?

YES

Thousands of Yards to Select From

The Fur Store

J. E. SHANLEY & CO.

64 Merrimack st. Third door from Central. Phone 306S.

THOUSANDS CHEER PRES. WILSON AT BALTIMORE

BALTIMORE, Md., Sept. 25.—President Wilson, speaking before the Grain Dealers' convention here today, upheld his tariff policy, defended the federal reserve act, and the shipping bill and declared that if its business is properly conducted, America has an unexcelled future before it.

"I want to see America seek not to exclude but to excel," said the president in discussing American trade. He spoke in support of the tariff commission created by the last congress.

"On the tariff the president said he did not fear to say that previously tariff laws had been founded on theories. He did not fear the investigation of the facts by the tariff commission.

"It will look for the facts no matter whom it hurts," he said.

The president said he did not care whose opinion was contradicted, he wanted the tariff commission to thoroughly investigate foreign trade.

The president said he wanted the federal trade commission to make a thorough investigation of American business.

Continuous Ovation

President Wilson arrived here at 1.30 o'clock this afternoon and was driven immediately to the Lyric theatre for his address before the National Grain Dealers' convention.

Cheering crowds of several thousand people greeted him at the station.

The president's progress through the streets was marked by a continuous ovation.

Satisfied Customers

Satisfying customers is a very good method of advertising.

Every Electric Vacuum Cleaner we install sells another in the same neighborhood.

There must be some reason for the increasing popularity of and demand for this machine.

Ask people who use them.

Lowell Electric Light Corp.
29-31 Market St.

Telephone 821

WORKINGMEN!

Stick to What You Know of

MANSFIELD

You Know He Is Your Friend, Tried and True

VOTE FOR HIM TUESDAY

AND REBUKE THOSE VISITING "INTELLECTUALS" WHO WOULD MAKE LOWELL A STRING TO THE BOSTON MACHINE

Gen. Cole comes before you only when he wants something, and then only by proxy—by intellectuals. Fred Mansfield came before you when he wanted nothing and now COMES IN PERSON and asks your vote.

HUMPHREY O'SULLIVAN,
101 Butterfield St., Lowell, Mass.

GOV. WALSH SAYS:

"I SHALL VOTE FOR

Charles H. Cole for Governor"

COLE is a successful executive.
COLE made good as Police Commissioner. Ask any policeman who served with him!
COLE made good as Fire Commissioner. Ask any fireman who served with him!
COLE made good as Adjutant-General. Ask any soldier who served with him!
COLE will make good as the Democratic candidate for Governor. And then
COLE will make good as GOVERNOR. That's why David I. Walsh will vote for

Charles H. Cole for Governor

PRIMARIES TOMORROW

JOHN F. McDONALD, Orchard Ave., Forest Hills

PRES. WILSON DEFENDS THE 8-HOUR LAW

LONG BRANCH, N. J., Sept. 25.—President Wilson declared yesterday, in the opening speech of his campaign for re-election, that he "does not regard the question of the principle of the eight-hour day as arbitrable," and that his method of averting the threatened railroad strike was "reasonable and based upon the right."

He devoted a considerable part of his speech, which was delivered before a large crowd gathered at Shadow Lawn, to a reply to the criticism of the republicans of his settlement of the threatened railroad war, and, while he did not mention his opponent and chief critic, Charles E. Hughes, he brought in the republican party by stating that about 70 republicans supported the 8-hour law in the house of representatives, and the senate republicans put no obstacle in the way of the passage of the measure.

The president pointed out, however, that the passage of the eight-hour law, and a careful examination of its results, does not finish the matter, does not settle the problem of dealing with differences between capital and labor.

"The very difficult question which the American people are now face to face with," said he, "and which they are going to settle, is this: 'How are we going to organize our participation as a partner in the settlement of disputes between capital and labor which interrupt the life of the nation? I invite all subscribers to suggest a method.'"

The speech was a strong defence of his action in averting the threatened railroad strike. He declared that the principle of the 8-hour law is not arbitrable and that the question is not yet settled. He came out in favor of the eight-hour day apart from the railroad controversy, saying that the judgment of society now approves of it.

One of the strongest points in the speech was when the president quoted the large republican vote which the law received in congress and another was when he asked for suggestions from "all subscribers" as to how disputes between capital and labor are to be settled. He went into great detail in his story of how he averted the strike, stating his part in it in a bold and confident manner. In conclusion he reviewed some of the measures that have meant most for business during his administration and expressed his belief in a bright future for the country in an industrial and commercial sense.

FRED E. HARRIS DEAD

Popular Engineer at the Merrimack Mills Passed Away This Morning—Member of Many Fraternities

Mr. Fred E. Harris, a well known and popular resident of this city, passed away this morning at his home, No. 4 Wright street, aged 52 years, 8 months and 25 days. He is survived by his wife, Mrs. Grace E. Harris; one daughter, Mrs. Frank G. Gilbert; one sister, Mrs. William Stevens, all of this city; two brothers, Charles Harris of Boston and Edward of Wakefield. Mr. Harris was an esteemed member of the Lowell council, No. 8, Royal Arcanum; Washington commandery, U.O.G.C.; Lowell Association of Stationary Engineers, No. 17, of Massachusetts N.A.S.E. Mr. Harris was employed by the Merrimack Mfg. Co. in the capacity of assistant engineer.

TEACHERS

M. Elizabeth Coughlin
TEACHER OF PIANO
Graduate of N. E. Conservatory
257 Stevens St. Tel. 2975-W

Emil J. Borges
VIOLIN STUDIO
30 West 6th St. Tel. 477-W

MILDRED YOUNG ROBERTSON
TEACHER OF PIANO
168 Third St. Tel. 4647-R

ASSIGNEE'S SALE

Merchandise in the Store of The Gilbride Company, Lowell, Mas.

The Assignee will receive sealed bids at the office of The Gilbride Company, corner of Merrimack and Palmer sts., Lowell, Mass., until 12 o'clock noon, Wednesday, Sept. 27, 1916, at which time and place they will be opened, for the stock of merchandise of said The Gilbride Company, consisting of dry goods, dress goods, velvets, silks, table linens, ladies and children's knit and muslin underwear, hosiery, corsets, fancy goods, toilet articles, blankets, graperies, brass and iron beds, bedding, rugs, etc., inventoried at $42,410.23.

Bids must be in a sealed envelope marked "Bid for the merchandise of The Gilbride Company, Lowell, Mass."

Bids must be for a lump sum and accompanied by a deposit of $1000 in cash or a certified check for a similar sum, which said amount will be returned to all except the successful bidder, and which amount shall apply on the purchase price. Terms cash at time of sale.

The Assignee reserves the right to reject any and all bids and to call for open bidding immediately after said bids are opened.

The merchandise and inventory can be inspected by calling at the store. All merchandise must be removed from the premises on or before Saturday, Sept. 30, 1916.

For further particulars apply to
HERBERT A. WHITING, Assignee, 77 Summer St., Boston.

CITY OF LOWELL,
No. 173 C. V. Sept. 23, 1916.

Notice is hereby given under Chapter 100 of the Revised Laws, that Fred Lavigne, Ellen Lavigne, Fred Lavigne & Co., have applied for a license to sell intoxicating liquors, of the first class as Common Victualers, at Nos. 288-294 Moody st. and 1 Lennon's Court, in two rooms on first floor; liquor to be kept, but not sold, in cellar.

By order of the License Commission,
CHARLES H. HANSON, Chairman.

LAID CORNER STONE OF CHURCH

Imposing Ceremonies at St. Louis' Church Yesterday

Public Parade of Parish Societies Preceding the Ceremony

The laying of the corner stone of the new St. Louis' church, which is being erected at the corner of West Sixth and Bolivert streets, took place yesterday afternoon with impressive ceremonies, which were witnessed by over 2000 people. The weather was ideal for outdoor exercises and hundreds of men and women came from all parts of the city to attend the ceremonies, the program of which had been carefully prepared by the pastor, Rev. J. B. Labossiere.

REV. J. B. LABOSSIERE, Pastor.

The exercises started at 2 o'clock with a procession composed of fraternal and church societies of the parish. The large body of men, women and children formed in Beaulieu street, and headed by Chief Marshal J. A. Foisy proceeded through Beaulieu, Victor and Bolivert streets as far as the new church. The chief marshal had for aides Marcel Roussel, W. H. Allard, George Dion, Charles G. Viau, George A. Foisy and Adam Guilmette. The parade was composed of the following organizations: St. Louis Zouaves, Capt. Jean J. Bellefeuille in command; Children of Mary sodality headed by Miss Lucie Mallet; St. Anne's sodality headed by Mrs. Benjamin Lajeunesse, Third Order of St. Francis, headed by Mrs. Eveline Gendreau; Sacred Heart league, headed by President Elzear Masse; Garde d'Honneur, Capt. Nelson Phillipps; Garde Sacre-Coeur, Capt. Horace Desilets; Garde St. Louis, Capt. Arsene Guy; Garde Frontenac, Capt. Albert Bergeron; Court St. Louis, F.F.A., headed by President Henry Lepine. Each organization carried its banners and insignias.

Upon arriving at the church those in the procession took assigned positions near the new edifice and the ceremony of blessing the corner stone and the cross took place. Rev. J. B. Labossiere, who was the representative of Cardinal O'Connell for the occasion, officiated and he was assisted by Rev. J. J. Richard of Nashua, N. H. as deacon and Rev. J. A. Cote of Amesbury as sub-deacon. Rev. L. C. Bedard of St. Louis' church acted as master of ceremonies. During the ceremony appropriate hymns were sung by an augmented choir under the direction of Olier J. David.

The first ceremony was the blessing of the temporary cross and this was followed by an appropriate sermon by Rev. Joseph Pelletier, pastor of St. Anne's church, Salem, Mass., who spoke forcefully on the subject, "May God's Glory Be Celebrated Forever."

At the close of the sermon the corner stone was blessed and lifted to its position in the foundation, where it will remain as long as the building will stand. The stone is a granite block two feet square and is inscribed with a cross and the inscription "A. D. 1916." It weighs a ton and contains a box in which were placed coins of 1916 and the following names: Pope Benedict, Cardinal O'Connell, President Woodrow Wilson, Governor Samuel McCall, Congressman John Jacob Rogers, Mayor James E. O'Donnell, Rev. J. B. Labossiere, Rev. L. C. Bedard and Rev. E. J. Vincent. The stone was placed on a two-foot base of granite on the western corner of the edifice. After the laying of the stone several hundred men and women in accordance with the long established custom attending such ceremonies, struck the stone with a hammer, and donated sums of money for the building fund.

At the close of the outdoor ceremonies the congregation repaired to the old church in Beaulieu street, where solemn benediction of the Blessed Sacrament was held. During the service hymns were sung by Miss Clemence Simard, Miss Bernadette Fontaine, Olier J. David and Arcolie Brunelle.

Among the clergymen and guests present at the ceremonies were Rev. P. H. Grenier of Ste. Marie's, Marlboro; Rev. Leon Lamothe, O.M.I., Notre Dame de Lourdes, Lowell; Rev. J. H. Racette, O.M.I., Ph. D., pastor of St. Joseph's, Lowell; Rev. John J. Shaw, pastor of St. Michael's, Lowell; Rev. J. A. Rainville, St. Joseph's, Salem; Rev. Joseph Pelletier, Ste. Anne's, Salem; Rev. J. E. Bouvy and Rev. P. Ruiquin, both of Ste. Anne's, Lawrence; Rev. J. D. Bluette, Salem; Rev. J. J. Richard, St. Francois Xavier, Nashua, N. H.; Rev. J. A. Cote, Amesbury; Rev. L. P. anguay, Marlboro; Rev. William Drapeau, Rev. Antonio Vigeant and Rev. George Chaput, three Lowell seminarians at the Brighton seminary and others. Lawyer Henry T. Ledoux of Nashua, N. H., president general of l'Union St. Jean Baptiste d'Amerique, was also one of several prominent guests.

It is expected the new church will be completed by April 1 and that the dedication exercises will be held at Easter.

THE SPELLBINDER

If any doubt has existed as to the interest of the different candidates, and of the public in the present campaign, it must have been dispelled by this time for, beginning on Saturday, the candidates went at it with heart and soul, newspaper and voice, but principally with voice, and the ordinary man who didn't run into a campaign orator within the past 48 hours must have kept to the side streets.

The gubernatorial campaign in Lowell, however, has been wonderfully quiet. Mr. Mansfield came here one week ago, and made a rousing speech, while his name has been "talked up" by several democrats of more or less influence, and Humphrey O'Sullivan has announced himself as an uncompromising supporter of Mr. Mansfield, in the primaries. But little has been heard from General Cole, in the way of rallies or campaign workers. Over one week ago Chairman O'Leary of the democratic state committee intimated that a rally in the interest of General Cole would be held in this city but it had not materialized up to this writing. Many local democrats will support General Cole but there has been no organized campaign in his behalf in this city. The Courier-Citizen has been trying hard to coax republicans to vote for Mansfield in the primaries, considering him weaker than General Cole, without letting the democrats in on the secret. It intimates that there are disgruntled republicans who will support Cole if he is nominated. If any republicans are so disgruntled as to vote against their party nominee for governor, they'll do so regardless of whether Cole or Mansfield is nominated. The other element whom the Courier-Citizen probably has in mind though misnamed "disgruntled republicans" is hardly numerous enough to give cause for alarm. One year ago Hon. Samuel McCall was nominated for governor by the democrats who voted the republican ticket in the primaries. Later he was elected governor. The case may be reversed this year. The fact that certain democratic party leaders are openly supporting General Cole, and that former Governor Walsh has stated that he will support him, doesn't indicate that the party is "all shot to pieces." The primary results will end the division of the party and all will line up for the nominee, whether he be Cole or Mansfield.

THOMAS J.
CORBETT
FOR REPRESENTATIVE
16th District, Wards 4 and 5

I respectfully ask the support of the voters of this district, at the primaries, tomorrow, and in return offer my assurances of a CLEAN and EFFICIENT representation of their interests in the legislature.

Through a mistake in the addressing envelopes it is possible that some citizens of the district failed to receive my circular, Saturday. To those, I desire to say the reason is, that the mailing lists were confused by those having in charge the addressing of envelopes.

Trusting that I may receive your support at the Primaries, tomorrow, I remain,

THOMAS J. CORBETT,
361 Concord Street.

The District Attorney Contest

The republican contest for the nomination for district attorney has assumed the proportions of a real fight, and tonight Philip M. Clark, the last of the quartet seeking the nomination to appear in Lowell will make his bow and he'll come in style accompanied by a band and an auto parade. Nelson Brown came to Lowell Saturday night and made some speeches. So did John J. Higgins, and the former district attorney landed at Tower's corner just on the heels of Mr. Brown, and both made rousing speeches to a big crowd, 50 per cent. of whom were red hot demmies who can't vote for either as they are all tied up in a representative contest.

The situation at Tower's corner was both interesting and amusing. The corner "belonged" to "Roundie" Roane and Jack O'Dea, the two rival candidates for representative in wards four and five, and Mr. Roane, at least, had advertised that he'd be there at 9 o'clock. Hence the voters of wards four and five, all straight-laced demmies were on hand. But when Mr. Roane arrived and found John Leggat and Nelson Brown already on his corner, instead of chasing them away he graciously told them to go to it, and they did. Mr. Leggat introducing Mr. Brown. The latter made a first class speech, somewhat more lofty than the crowd was accustomed to hearing at that forum. He made a comparison of the legal experience of the different candidates which was somewhat disparaging to them, especially to John J. Higgins, who has had previous experience as district attorney, but he received a hand when, upon knocking Nathan A. Tufts, he said substantially: "If the qualifications for political office depend upon one's ability as a football referee, then the logical candidate for president of the United States is Mr. "Silk" O'Loughlin."

"Str-i-i-i-ke Un!" cried a voice in the crowd, amid applause which was intended for the popular umpire rather than in appreciation of the speaker's point.

Mr. Brown also stated that he couldn't afford to spend a barrel of money on the campaign, and expressed wonderment as to how certain of his opponents are making the prescribed $1500 allowed for campaign purposes, pay the expenses of the luxurious hotel campaign headquarters, the many smoke talks and the vast amount of campaign literature being circulated through the district.

After Mr. Brown had retired, Messrs. Roane and O'Dea took turns in speaking and they warmed up the crowd.

And just as everybody thought that the fun was all over along came Hon. John J. Higgins, accompanied by former Police Messenger John J. Pinder. Mr. Higgins was his own presiding officer, and he immediately woke up the crowd by "getting after" the Courier-Citizen for taking sides in the contest. Mr. Higgins stated that because he was not related to the editor of the Courier-Citizen or was not his classmate in college should not debar him from the nomination as district attorney. Furthermore, he said that he was free to admit that he was neither a Dartmouth nor a Harvard man, but had gone to work at the age of seven years in a coal mine for $7 per month, and was obliged to struggle for an education, which he succeeded in getting through his own efforts in later years.

Roane and O'Dea

Messrs. Roane and O'Dea, two of the rival quartet in the wards four-five district, talked about each other and about the other two who have declined to promote their own candidacies on the stump, and both of them made good speeches. They talked bare-handed about each other, and about the other two, and both were deadly in earnest. They invited, coaxed and dared Rep. O'Connell and Mr. Corbett to get up before the public and tell why they were candidates.

Meetings Elsewhere

Candidate Abe. Goldman, who seeks the representative nomination in the 3-6-7-8 district, put one over on his opponents by making a speech at the Cartridge shop gate some time in the still watches of the night, between Friday night and Saturday morning. Candidate Roane also speaking at the same meeting. Mr. Goldman made a forceful speech which was well received, though many who heard him are not residents of his district. Yesterday the candidates made the rounds of the C.M.A.C., the Hunting club, the German club, and the Hebrew organizations, while tonight, in addition to the several street corner meetings, all candidates have been invited to attend the general rally—a free-for-all class—at the rooms of the Lowell Driving club in Middlesex street. This free-for-all affair this evening looks awfully good to the lover of red-hot political gatherings.

Barlow and McIntire

The contest between Messrs. Barlow and McIntire for county commissioner is being waged in the newspapers with the principal issue, the number of meetings not attended by Mr. Barlow. Neither has made any speeches, although the voters would like to hear both. From the manner in which both are struggling for local supremacy, one would imagine that the vote of Lowell decided the contest, which is far from being the fact. Lowell is only a good-sized unit in the voting strength of a large county. It is known that Mr. Barlow has been doing considerable campaigning outside of Lowell and has well known republicans working for him in other parts of the county. His friends claim that sufficient time has not elapsed to cause the republicans of the county to forget that by running as the progressive candidate for this same office Mr. McIntire came within an ace of putting in a democratic candidate. Mr. McIntire's friends claim that the song: "Welcome, Little Stranger," is being sung to him by delighted republicans who want him in the office.

Weeks ago a well known republican said to me: "Put this in your hat: Whoever Commissioners Gould and Cutting want to win that contest is going to win it, be he Barlow or McIntire."

Uncle Levi had Barlow's nomination papers filled out in his home town of Melrose.

Where Crosby Fits

Where does Representative Crosby fit in this seventh district senatorial contest? Senator Kimball and Immanuel Pfeiffer, Jr., of Bedford are mixing up matters against each other in most approved style elsewhere, throughout the district and they are due in Lowell today. The Courier-Citizen believes that Representative Crosby has dropped out of the contest. With Kimball and Pfeiffer splitting up the country vote, and the Lowell wards and Billerica and Tewksbury hanging to Crosby, the latter will be very much in it as the dark-horse candidate. Representative Crosby's friends resent the Courier-Citizen's attack.

Senator Marchand Busy

Senator Marchand was much in evidence over Saturday and Sunday, visiting a number of clubs and other organizations. His opponent, Representative Colburn of Dracut made his first appearance late in the week in the newspapers, having kept out of the limelight until that time. It is understood that the organized labor men are taking an active part in this contest on behalf of Senator Marchand. Representative Colburn's labor record does not appeal to the organized labor men, the Dracut member having voted negatively on most of the measures in which organized labor has been interested during his legislative career. Senator Marchand's record in this respect is said to meet with the approval of the labor men. Speaking of the statement in this morning's Courier-Citizen to the effect that if re-elected he would be a candidate for mayor, Senator Marchand said: "It is surely kind of the writer to make up my mind for me without troubling me to confer with me about it. Such a thought has never occurred to me."

The polls will be open from noon to 9 o'clock at night. Returns are expected to be in at city hall between 2 and 3 in the morning, and no earlier. Bear in mind the fact that as you start your voting you must complete it, as far as party designation is concerned. If you start by voting for a democratic candidate you must vote for none but democrats, and vice versa, otherwise your ballot is null and void.

A word to precinct officers: For the benefit of the poor men who are obliged to remain all night at city hall to get your returns, exercise great care in distinguishing between a black ballot and a null and void ballot.

THE SPELLBINDER.

If you want help at home or in your business, try The Sun "Want" column.

DEATHS

LOVEJOY—Edwin Lovejoy died Saturday at his home, 25 Dover street, aged 57 years. He leaves one son, Fred A.; a sister, Mrs. Warren Ivers, and a grandson, Arthur W. Lovejoy. Mr. Lovejoy was a member of Highland Union lodge, 31, and the Veteran Firemen's association.

O'BRIEN—Hanora, infant daughter of Michael H. and Nellie O'Brien, died Saturday at the home of her parents, 206 Cross street, aged 1 year.

McENTEE—Mrs. Catherine McEntee died Saturday at her home, 37 Alder street. She leaves five sons, Michael H., John T., Ambrose, James J. and Ernest McEntee, and seven daughters, Mrs. William Kelley, Mrs. James Sheehan, Mrs. Joseph Monahan, Mrs. Geo. Roberts, Mrs. John F. Green, Mrs. August Wallace and Catherine McEntee.

KELLEY—Mrs. Margaret Kelley died yesterday at the home of her daughter, Mrs. Annie Sullivan, 12 Irving street, aged 72 years. Deceased was an attendant of St. Peter's church for many years. She leaves two daughters, Mrs. Annie Sullivan and Mary Kelley, and several nieces, nephews and grandchildren.

LE BARGE—Frederick E. Le Barge died Saturday at his home, 13 Powell street. He leaves his wife, Mary; one brother, Leon J., and two sisters, Mrs. Mary Gaudette and Flora Le Barge, all of Lowell. Deceased was a former city councilman.

JOYAL—Benjamin Joyal, aged 59 years, 10 months, 27 days, died late Saturday evening at his home, 57 Endicott street, Pawtucketville, after a lingering illness. He leaves besides his wife, two daughters, Mrs. Joseph L. Brunelle and Miss Anna Joyal; one brother, Nozaire of Providence, R. I., two sisters, Mrs. Jesse Lachapelle of Acton Vale, Quebec, and Mrs. E. Guillmette of Providence, R. I.

FUNERALS

LANG—The funeral of Mrs. Nancy M. Lang was held from the home of Mr. and Mrs. Caleb L. Smith, 878 Chelmsford street, yesterday afternoon at 2.30 o'clock. The services were conducted by Rev. Ernest A. Trites, pastor of the Chelmsford Street Baptist church. The bearers were the two sons of the deceased, Horace B. and Arthur W. Lang, and Frank G. Merrill and John Munson. Burial was in the family lot in the Edson cemetery. The funeral arrangements were in charge of Undertaker George W. Healey.

BUCEK—The funeral of Helene Bucek, infant daughter of Lakos and Mary Bucek, took place yesterday afternoon at 4 o'clock from the home of her parents, 241 Fayette street. Burial was in St. Patrick's cemetery under the direction of Undertakers Amedee Archambault & Son.

DE CENKELOERE—The funeral of Mrs. Clotilde de Cenkeloere, wife of Prospere de Cenkeloere, a prominent resident of this city, took place yesterday afternoon at 1.45 o'clock from the home, 16 Prince street. Services were held at 2 o'clock at St. Joseph's church, Rev. Armand Baron, O.M.I., officiating. Burial was in the family lot in St. Joseph's cemetery where Rev. Armand Baron, O.M.I., read the committal prayers. Undertakers Amedee Archambault & Son had charge of the funeral arrangements.

STOCKS—The funeral services of John Stocks were held yesterday afternoon at 2.30 o'clock at his home, 44 Royal street. A delegation was present from the B. & M. shops at Billerica. Rev. A. C. Archibald, pastor of the First Baptist church, conducted the services. Among the floral offerings were the following: Basket, wife; pillow inscribed "At Rest," foremen of Boston & Maine shops; pillow inscribed "At Rest," Stocks family; bouquet from "Willie," and pieces from Mr. and Mrs. Entwistle, Mr. and Mrs. James H. Patterson, William Riley and family, Mr. and Mrs. Playdon and family, Mr. and Mrs. Benjamin Price and family, C. H. A. Sanborn, Mr. and Mrs. A. J. Hall, Mrs. Joseph Platt and family. Burial was in the family lot in Ridgewood cemetery, North Andover, where the committal service was read by Rev. Arthur Moulton, pastor of the Grace Episcopal church of Lawrence. The funeral arrangements were in charge of Undertaker William H. Saunders.

GEOFFROY—The funeral of Lorenzo Geoffroy, infant son of Euclide and Marie Louise Geoffroy, took place Saturday afternoon from the home of his parents, in North Billerica. Burial was in the family lot in St. Joseph's cemetery under the direction of Undertakers Amedee Archambault & Son.

GREEN—The funeral services of George Green were held Saturday afternoon at his home, 9 Roper street and were largely attended. The services were conducted by Rev. John Singleton, pastor of the Lawrence St. P.M. church, and a mixed quartet, composed of Miss Katherine P. Vemard, Miss Lillian Bell, Mark Stavely and Thomas F. Vemard sang "Lead Kindly Light" and "Eden's Shore." Among the many floral offerings were the following: Pillow inscribed "Husband and Father," from wife and family; pillow, inscribed "At Rest," Russian shell department, U. S. Cartridge Co., South Lowell, and pieces from Mr. and Mrs. R. Catherwood, Mrs. Ellen McQuade, grandchildren, Mr. and Mrs. Edward Berry and family and Charles McCarthy, Mr. and Mrs. Stavely and family, Mr. and Mrs. George Green, Jr., lapping and die polishing department, U. S. Cartridge Co., late night shift, die inspectors, late night shift, U. S. Cartridge Co.; H. Bailey and family, Mr. and Mrs. Wm. Bell and family, Mr. and Mrs. Jeremiah Dooley and family, Mr. and Mrs. Sam Burtt, Thomas Garside, George Burkett, Mr. and Mrs. William Jelley and family, Mr. and Mrs. William Bennett and daughter, Mr. and Mrs. Alfred Parkus and family, Miss Esther and Robert Catherwood, Jr., Mr. and Mrs. Carl Erickson, Mr. and Mrs. Allen Buchanan, Jr., Mr. and Mrs. Einile Carlson and son, Mr. and Mrs. George Allen and family, Mr. and Mrs. W. J. Parker, Alpha Social club, Mr. and Mrs. Edwin Strowbure, Misses Helen and Margaret Green, Miss Bella Haggett, Mrs. Annie Mullen, Mr. and Mrs. J. Wallace, Mr. and Mrs. J. Stead and family, Mr. and Mrs. Galloway and family, Mr. and Mrs. George McQuade, Mr. and Mrs. Thomas England and Aunt Esther, Mr. and Mrs. Anthony Bennett, Sr., Mr. and Mrs. Anthony Bennett, Jr. The bearers were Messrs. Anthony Bennett, Benjamin Mortimer, Thos. Garside, James Stead, Edward Berry and James Thorpe. Burial was in the family lot in the Edson cemetery, where the committal service was read by Mr. Singleton. The funeral arrangements were in charge of Undertaker William H. Saunders.

FANNING—The funeral of the late Miss Margaret Fanning took place this morning at 8 o'clock from the home of her brother, John J. Fanning, 26 Walnut street and was largely attended by sorrowing relatives and friends. The funeral cortege proceeded to St. Peter's church where, at 9 o'clock, a high mass of requiem was sung by Rev. Patrick Crayton. There were many floral offerings, among them being a large wreath from Mr. and Mrs. John J. Fanning, and pieces from Mrs. Edward Shoughro and family, Mr. and Mrs. Lawrence Farley, Miss Della McGlinchey, Mr. William McLean and family, Mr. and Mrs. Robert F. Carr, Mrs. Mary Maguire, Edward and Arthur McMahon, Mr. and Mrs. Michael McGlinchey, Mrs. M. Delmore, Mr. and Mrs. John McGlinchey, Mr. and Mrs. E. N. Buckman of Yarmouth, Me., Mr. and Mrs. Norman Merrill of Yarmouth, Me., Mr. and Mrs. P. Flannagan and the Craig family. The bearers were Joseph Donohoe, Charles Donohoe, John Gilbride, Herbert Maguire, Edward and Arthur McMahon. Burial was in the family lot in St. Patrick's cemetery, where the final prayers were read by Rev. Fr. Crayton. Undertakers M. H. McDonough Sons in charge.

SHEEDY—The funeral of Patricia Sheedy, infant daughter of Mr. and Mrs. James Sheedy, took place this afternoon from the home of her parents, 123 Chapel street at 3 o'clock and was largely attended by many sorrowing relatives and friends. The funeral cortege proceeded to St. Patrick's cemetery, where burial was in the family lot. Funeral arrangements were in charge of Undertakers O'Connell & Mack.

FUNERAL NOTICES

ADAMS—Died in Chelsea, Sept. 23, at the Soldiers' home, Albion A. Adams, aged 76 years. Funeral services will be held at the rooms of Undertaker John A. Weinbeck, this city, on Tuesday morning at 10 o'clock. Burial in Carlisle. Friends invited without further notice. Funeral arrangements in charge of Undertaker J. A. Weinbeck.

HARRIS—Died in this city Sept. 25, at his home, 4 Wright street, Mr. Fred E. Harris, aged 52 years, 8 months, 25 days. Funeral services will be held from his home, 4 Wright street, on Wednesday afternoon at 2.30 o'clock. Friends are invited. The interment will be in the family lot in the Edson cemetery. The funeral arrangements are in charge of Undertakers Simmons & Brown.

KELLEY—The funeral of the late Mrs. Margaret Kelley will take place on Wednesday morning at 8 o'clock from the home of her daughter, Mrs. Annie Sullivan, 12 Irving street. High mass of requiem will be sung at St. Peter's church at 9 o'clock. Burial will be in St. Patrick's cemetery. Undertakers McDonough Sons in charge.

LOVEJOY—Died Sept. 23rd, in this city, Edwin Lovejoy, aged 57 years, 8 months and 25 days, at his home, 25 Dover street. Funeral services will be held at 25 Dover street Tuesday afternoon at 2 o'clock. Friends are invited without further notice. Burial private. The funeral arrangements are in charge of Undertaker George W. Healey.

McCAVITT—The funeral of the late Hugh P. McCavitt will take place from his home, 19 Brickett street, Tuesday morning. Prayers at the house at 9 o'clock. Arrangements in charge of Undertaker James F. O'Donnell & Son.

CARD OF THANKS

We, the undersigned, wish to thank our many friends and relatives for their acts of kindness, floral offerings and other expressions of sympathy, which helped to lighten the burden of sorrow on the death of our beloved father and husband.

Mrs. J. E. Levesque and family of Dracut.

STUDENTS' —And— SHOPPERS' LEATHER BAGS
$1.79 And Upwards
PRINCE'S
106-108 Merrimack St.

If you want help at home or in your business, try The Sun "Want" column.

The Bon Marché
DRY GOODS CO.

THE "NEW-ERA" MONEY SAVING
Sewing Machine Club Sale
Opened with Remarkable Enthusiasm

Seldom does a like opportunity present itself. This "New Era" plan makes it so easy for you to secure the world's best sewing machine at a price much lower than offered any other time. Judging from present enrollments we feel that all the agreements will be taken long before the club's closing time. Remember—

ONLY 100 CAN JOIN

Make arrangements to enroll at once. Be here to insure getting your new machine—they're going very fast.

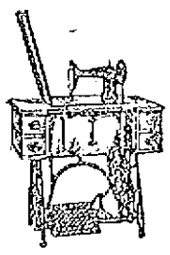

THIS 1917
$65 LIST PRICE
"STANDARD" ROTARY
SIT-STRAIGHT

Lock and chain stitch, automatic drop head sewing machine—at the special club price of $39

5c First payment secures the machine—then pay 5c additional each week until final payment. See table at right.

WITH OUR PLAN 5¢ FIVE CENTS WITH FIRST PAYMENT
THEN YOU PAY 10¢ THE SECOND WEEK
15c The Third Week
20c The Fourth Week
25¢ THE FIFTH WEEK

Then continue as follows:

30c	90c	$1.50
35c	95c	$1.55
40c	$1.00	$1.60
45c	$1.05	$1.65
50c	$1.10	$1.70
55c	$1.15	$1.75
60c	$1.20	$1.80
65c	$1.25	$1.85
70c	$1.30	$1.90
75c	$1.35	$1.95
80c	$1.40	Machine is
85c	$1.45	New Yours

The Unusual Features of the New Era Plan

1st—You have your choice of the Best Machine in the world.
2nd—"New Era" club terms are wonderfully arranged to accommodate all.
3rd—No collectors nor agents to bother you. You save commissions.
4th—Free lessons by experts—free delivery—lifetime guarantee.
5th—Six new models of sewing machines to choose from.

Copyrighted 1916. All rights reserved.

For Full Particulars of the Sale
Full information at store or by mail. Limited space here does not allow for complete details.

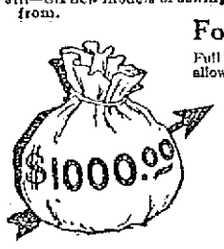

FOR A BETTER SALES PLAN
The management of the original and genuine "New Era" sales plan will pay the sum of one thousand dollars ($1000.00) for a better plan (acceptable to them) produced by any person, firm or corporation.

NORTH CHELMSFORD MAN'S TRUE STORY

Tells the Plant Juice Man, at Dows' Drug Store, He is Feeling the Best in Years.

Thousands of people in Lowell are needlessly suffering from disorders of the blood, stomach, liver and kidneys. Relief is at hand and is within the reach of all. Many have found

CHRISTOPHER NEWMAN

quick deliverance from their suffering through the new herbal stomach remedy, Plant Juice, which is a combination of Nature's remedies, roots, herbs, barks and berries, which are essential to health. That is why it regenerates the blood supply, overcomes rheumatism, eliminates catarrh, and puts the stomach in condition to digest the food properly.

That this is proven conclusively. It is only necessary to listen to the statements of local people who have given Plant Juice a fair trial. One of the most recent is from Mr. Christopher Newman, who resides at North Chelmsford, Mass., and is a well known young man of that town, having many friends in this city. He said:

"I have been troubled with my stomach for years; my food fermented, was all bloated with gas, and in constant misery. I had dreadful pains in the pit of my stomach and around my heart, could not sleep at night; my appetite was poor and what I did eat did not do me any good; my liver was affected which made me very dizzy at times. I had pains in my back over the kidneys and felt tired out. Since I have taken Plant Juice I am feeling better than I have felt for years; I sleep well, can eat my meals and enjoy them and am not troubled with headaches. Of all the medicines I had taken, Plant Juice was the only one to give me relief, and I am glad to recommend it to others."

The Plant Juice Man is at Dows, the Druggist's, in Merrimack Square, where he is daily meeting the local public, and introducing and explaining the merits of this remedy. Free samples given.

Wedding Gifts
MILLARD F. WOOD
—JEWELER—
Finest Sterling Silver Flat and Hollow Ware.
Artistic Engraving done on the premises.
104 MERRIMACK ST.

ABLE SPEAKERS HEARD AT Y. M. C. A. MEETINGS

Yesterday was "Y.M.C.A. Sunday" in a number of the Protestant churches of Lowell and vicinity and there were able speakers present from all parts of the state. They told of the value of the association from a religious standpoint. The speakers and the churches in which they spoke were as follows: F. L. Willis, general secretary, Worcester Y.M.C.A., High Street Congregational; F. S. Morrison, secretary navy branch, Boston, Chelmsford Centre Congregational; J. G. Olmstead, Providence Y.M.C.A., First Trinitarian; R. L. Gott, boys' secretary, Boston Y.M.C.A., St. Paul's M.E.; W. A. Morse, general secretary, Holyoke Y.M.C.A., Calvary Baptist; Irving T. Gumb, Chelmsford Centre Baptist; H. De Anguera, state co-operation secretary, Paige Street Baptist; J. G. Olmstead, Providence Y.M.C.A., Chelmsford Street Baptist; D. E. Furnell, general secretary, Lowell Y.M.C.A., Drascut Centre Congregational; H. S. Smith, general secretary, Lynn Y.M.C.A., First Primitive Methodist; B. F. Howe, religious secretary, Lynn Y.M.C.A., Lawrence Street P.M.; E. W. Heanie, state secretary, Y.M.C.A., Pawtucket Congregational; T. R. Williams, boys' secretary Lowell Y.M.C.A., Highland Congregational.

Speaking at the Paige Street church, Secretary De Anguera said that the war among the 14 nations of Europe has been seized upon by the associations as one of the greatest opportunities of modern times. He said that thousands of men in the prison camps and military training camps, hospitals and trenches have been made comfortable and are furnished writing materials, magazines, music, etc., and when the war is over, and the thousands of survivors return to their homes, it will be true that the Y.M.C.A. will have sent back to the mothers of the homeland, sons who are better men than they would have been otherwise.

"In our country," said the speaker, "selfishness is the great enemy to the uplifting forces of Christianity. The Lowell association as the agency of the church in lifting young men, needs the sacrifice, the hearty co-operation and help of the Christian men of this city in the forward steps that it is immediately planning to take. Christianity is saying to the men of Lowell, 'Arise and help our young men.'"

$15,000 PAID TO BLACKMAILERS BY COUPLE

CHICAGO, Sept. 25.—Two more alleged members of the gang of blackmailers who, posing as federal officers, used the Mann-act to mulct their victims out of many thousands in several big cities, were arrested early in Chicago yesterday.

The latest members of the syndicate to fall into the net of government agents are Homer T. French, alias "Jack" French, and Jimmie Christian. The latter was arrested several days ago and released on a small bond.

According to Hinton G. Clabaugh, district superintendent of the department of justice, French was implicated in a plot by which $15,000 "hush" money was obtained from a man and woman who were found in a room in a New York hotel. The man who paid to prevent what he supposed to be prosecution by special agents of the government is known as A. R. Wesley and the woman he was with has been given the name of Miss Alice Williams.

The arrests were based on a complaint Mr. Clabaugh signed Saturday in New York by Division Superintendent William M. Offley of the bureau of investigation.

"A. R. Wesley" and "Miss Alice Williams" are being kept under cover by special agents of the bureau of investigation, it was announced.

The manner in which the blackmailers worked the present case as related by Division Superintendent Clabaugh was as follows:

"These crooks learned that the couple we call Wesley and Miss Williams were registered as man and wife in a New York hotel and knew that they came from a state in the middle west. Three of them, George Irwin, Doc Brady and French, entered their room and said they were government officers.

"Irwin read to the frightened couple what purported to be a warrant charging them with an alleged violation of the white slave traffic act. Wesley, who is wealthy, wanted to know if there was not some way he could prevent prosecution and publicity.

"Irwin told him he probably could arrange to suppress the case upon the payment of an appreciable sum. They named $25,000 as the price. Wesley said it was too much.

"The pretending officers then ordered them to pack up their grips, asserting they were going to take them to Chicago. The man and woman were brought to this city and detained in a Southside hotel for nearly a week. During that time Wesley paid the gang $12,500 cash. He gave them an additional $2500 during the period between May 9 and June 15."

GET THIS DIET BOOK

Food is as important to the sick person as medicine, more so in most cases. A badly chosen diet may retard recovery.

In health the natural appetite is the best guide to follow, in sickness the appetite is often fickle and depraved.

Proper food and a good tonic will keep most people in good health. Dr. Williams' Pink Pills for Pale People are the most popular tonic medicine in the world, harmless, non-alcoholic and certain in their action which is to build up the blood and to restore vitality to the run-down system. For growing girls who become thin and pale, for pale, tired women, for old people who fail in strength Dr. Williams' Pink Pills are an ideal tonic. To enable those who give these pills a trial, to observe intelligent care in the diet the Dr. Williams Medicine Co., Schenectady, N. Y., will send on request a free diet book, "What to Eat and How to Eat." It is full of useful information and whether you are well or sick it is a good book to have. A postal card request will bring it. Send for your copy today.

Get Dr. Williams' Pink Pills at the nearest drug store. If they are not in stock send fifty cents to the above address for a full-size box.

THREE PERSONS KILLED IN AUTO ON CROSSING

ENFIELD, Me., Sept. 25.—Three persons were killed and two others injured, one probably fatally, when an automobile was struck by a freight train a short distance south of the Enfield station of the Maine Central railroad late yesterday.

The dead are, Charles H. Randall and his daughter Doris of Milo, and Mrs. Abram Dougherty of Medford Centre.

Mrs. Randall received severe internal injuries and is not expected to recover. Mr. Dougherty sustained a broken arm and other injuries.

The point where the accident occurred is known as a blind crossing, and the members of the automobile party did not see the approaching train until it was too late to avoid a collision.

The force of the impact threw the car several feet and spilled the occupants along the tracks.

GUN-MAN ROBS BIG GARAGE OF $24

QUINCY, Sept. 25.—A man who entered the garage of C. P. Gould at 87 Adams street early yesterday morning held up Duncan Cameron, 27, an employe, at the point of an automatic revolver and after forcing Cameron to give him the $24 in the safe jumped into one of the automobiles and made Cameron drive him around the city.

When the machine reached Quincy square the robber saw two policemen standing on the sidewalk and ordered Cameron to turn down towards Quincy avenue. When the auto reached Newcomb square the holdup man jumped out and ran down a side street.

Cameron returned to the square and reported the holdup to Patrolman Corbett and Farrell, giving a description of the man.

Cameron was washing a machine when he heard footsteps in the garage. Turning around, he looked into the barrel of an automatic. The robber told him to empty the cash drawer and hand over the contents.

Then he ordered Cameron to crank up a machine and drive it according to directions. The auto is owned by John F. Scott, president of the Quincy board of trade.

ADAMSON DEFENDS HIS EIGHT-HOUR LAW

In a statement made public today Hon. William C. Adamson of Georgia, author of the eight-hour act which averted the railroad strike said:

"No piece of legislation ever passed by the American congress was more justifiable than the bill proposed at the joint session by President Wilson and later enacted by both houses for the prevention of a nation-wide railroad strike. This bill fixes an eight-hour working day as the basis of pay for trainmen engaged in interstate commerce and before it had even been signed by the president, it has served its immediate purpose by recalling the strike order which had gone forth.

"Not only did the eight-hour act spare this country from a period of paralysis and distress more overwhelming than any through which it has ever passed in a time of peace, but already it has paved the way for a settlement of the issues upon which the railroads and their employes deadlocked. The information has come to us that the railroads themselves are becoming reconciled to the system which the law imposed and that the litigation to test the constitutionality of the act may never be begun, or if begun may never be carried to the supreme court.

"Whether the railroads accept this legislation or not, those of us who were instrumental in placing this law upon the statute books need offer no apologies for our action. We faced a national crisis, one involving the welfare of every man, woman and child in the land. The president had used all the power at his command to bring the two parties together and had failed. Arbitration was impossible. The strike impended. Embargoes had already been laid by leading railroads against all perishable freight, that is, the freight which may be described in terms of food. Prices of the commonest necessities of life were doubled over-night. An appalling situation confronted us and we acted determinedly and decisively.

"It is untrue and unjust for any man to charge that congress was prodded or driven in this matter. If there was any driving done, it was the public interest that was the driver. No individual or set of individuals waved a bludgeon above our heads. We were the spokesmen of the American people and we acted as their spokesmen. Both the railroads and their men are the servants of the people and we dealt with them as servants, not as masters. That one side was satisfied and the other was not, made no difference.

"The men who operate the trains made their demands six or eight months ago. The carrier officials declined the demands. The operatives were threatening a strike. It was the duty of any patriotic citizen to intervene and make suggestions that might avert the calamity. The president of the United States to whom we all look with respect and confidence, invited the two parties to confer with him with the hope that as mediator himself, he might bring about an accommodation of the differences. He failed. The brotherhoods ordered a strike. The president thereupon stated the case to congress. There was nothing new in anything he proposed. It had all been a matter of discussion for years.

"In framing this bill the members of the committees of the two houses of congress having jurisdiction of the subject canvassed the situation thoroughly. We found that in the conferences which had taken place before the president laid the matter before congress, one party, the party threatening the strike, had agreed to certain propositions which he had made to them. The other side had rejected those propositions, demanding that full and absolute legislation covering the whole field should be had at once. But we could not wait for that. There was not time. All that we could do was to be consistent with the proceedings which the president and the two parties to the controversy had participated in.

"The statement that this is an act to increase labor or to take control of labor is absolutely without foundation. It merely provides that the status quo shall be maintained until the operation of the 8-hour law can be observed by a competent commission and until further legislation can be had. It is merely a truce enforced upon the warring elements with a fixed basis of peace terms. It is merely a protocol adopted prior to a permanent treaty. Nobody need fear that the committees of congress which dealt with this question, nor congress as a body will ever deliberately disregard the rights of either the railroads or their employes.

"They are both servants of the people working to maintain our great system of transportation and we legislated upon their interests as such. We did what we could with the light before us. Unfortunately a crisis was precipitated in which immediate and effective action was imperative. When the president moved in the matter, making his plain, clear proposition to the two sets of men, the railroad managers were not patriotic enough to accept it. The other side did accept it. The sensible, rational thing to do, in that situation, to avert a strike, was to do what one side had agreed to. It was a thing which we all knew was right, a thing which we all knew ought to be done.

CHAPLAIN DROPS DEAD AS HE ENDS PRAYER

BOSTON, Sept. 25.—Elias H. Marston, chaplain of Willard C. Kinsley post, G.A.R., of Somerville, and a master of the Wendell Phillips school of Boston for over 30 years, dropped dead as he finished the prayer at the Grand Army burial services being conducted by his post for Dr. Sanford Hanscom, in the Grace Baptist church, East Somerville, yesterday afternoon.

Mr. Marston fell to the floor just as he uttered the final words of the prayer and the choir was preparing to sing "The Long Day Closes." Willing hands carried him to the vestry of the church where he was attended by Dr. Herbert E. Bullum and Dr. Henry F. Curtis, both of whom were pallbearers at Dr. Hanscom's funeral.

The death of Mr. Marston will cause great regret among the thousands of pupils who attended the Wendell Phillips school in the West End where he was principal for 32 years, retiring from active teaching in 1913.

He was born at Little Bear's Head in New Hampshire, August 21, 1842. During the Civil war he enlisted in the Fifth New Hampshire. His regiment fought at Antietam and Gettysburg. The regiment lost so heavily in these engagements that it had to be recruited, but it returned to the front and at the battle of Cold Harbor, Mr. Marston was badly wounded. He was made adjutant of the regiment, but had to be mustered out on account of his wound.

Returning to Boston he found a vacancy in the Wendell Phillips school. Although bothered by the wound he became a teacher in the school. November 28, 1864, and in 1869 he was made submaster. In 1881 he took charge of the school during the absence of Mr. Swan, the master, and remained there until he retired.

IMPALED ON IRON FENCE PICKET ENTERED EYE

UTICA, N. Y., Sept. 25.—William S. McCartney, an inspector of arms for the Canadian government at the Savage arms plant in Utica, was found impaled on an iron fence in this city today. He had fallen from a piazza upon the fence and the iron entered one eye so deeply that the picket had to be sawed from his eye. His recovery is not expected.

Q-BAN REVIVES COLOR GLANDS

Darkens Gray Hair Naturally

Q-Ban Hair Color Restorer is no dye, but acts on the roots, making hair and scalp healthy and restoring the color glands of the hair. So if your hair is gray, faded, bleached, prematurely gray, brittle or falling, apply Q-Ban Hair Color Restorer (as directed on bottle), to hair and scalp. In a short time all your gray hair will be restored to an even delicate, dark shade and entire head of hair will become soft, fluffy, long, thick and of such an even beautiful dark color no one could tell you had applied Q-Ban. Also stops dandruff and falling hair, leaving your hair fascinating and abundant without even a trace of gray. Sold on a money-back guarantee. 50 cents for a big bottle at Liggett's-Riker-Jaynes' drug stores, Merrimack street, Lowell, Mass. Out-of-town folks supplied by mail.

Lowell, Monday, Sept. 25, 1916

A. G. POLLARD CO.

THE STORE FOR THRIFTY PEOPLE

HATS

For Autumn

Millinery of smart distinction will be offered tomorrow. In this group are hats of marked refinement and elegance and more than reasonable in price.

DRESS, SEMIDRESS AND TAILORED HATS FOR EARLY FALL WEAR—In all the new and most desirable shapes, also the leading colors—including purple, Burgundy and gold. Ranging in price from ..... $4.98 to $7.98

UNTRIMMED HATS—Black Lyon's Velvet and Hatter's Plush, in black and colors, of which you have many shapes to select from..... $2.98 to $3.98

Untrimmed Velvet Hats - - 98c to $2.98

Millinery Department — Palmer Street

Special Sale and Showing of

"MUNSINGWEAR"

Munsing Union Suits are in every way satisfactory, giving the best foundation for stylish clothes, ensuring perfect fitting, also long wearing, non-irritating and worn with comfort and economy—below are the prices on suits for autumn and winter wear.

LADIES' COTTON SUITS AT $1.00
High neck, long sleeves, ankle, Dutch neck, elbow sleeves, ankle and knee, low neck, no sleeves, ankle and knee.

LADIES' SUITS AT $2.00
Ladies' Suits, 3-4 wool in high neck, elbow sleeve, ankle, Dutch neck, elbow sleeve, ankle.

LADIES' SILK AND WOOL SUITS AT $3.25
Ladies' Silk and Wool Suits, high neck, elbow sleeves, ankle, Dutch neck, elbow sleeve, ankle.

CHILDREN'S WHITE COTTON SUITS AT 50c
With drop seat or open crotch, high neck, long sleeves.

GIRLS' BLEACHED SUITS AT 75c
With drop seat or open crotch, high neck, long sleeves.

BOYS' GRAY SUITS AT $1.00
High neck, long sleeves, with drop seat or open crotch.

SPECIAL—To every purchaser of MUNSINGWEAR we will give a card of paper dolls which are very attractive and a neat little toy for the children.

DON'T ASK FOR UNDERWEAR, SAY MUNSINGWEAR

See Window Display — West Section—Left Aisle

Basement Bargain Section

DRY GOODS SECTION

PALMER STREET

Three Cases of Good Shirting Print, all new patterns, full pieces, 8c value, at....5c Yard

Cretonne—Two Cases of Cretonne Remnants in a large variety of new patterns, 12 1-2c and 15c value on the piece, at.....10c Yard

Unbleached Cotton—Three Bales of Pepperell Brown Cotton, fine quality in large remnants, 10c value, at.....7c Yard

40 Inch Unbleached Cotton—2000 yards of 40 Inch Unbleached Cotton, fine quality for general family use, a 10c value, at.....7c Yard

Bleached Cotton—2000 yards of Bleached Cotton in half pieces, 10c value, at.....7c Yard

Curtain Madras—50 pieces of Curtain Madras, large variety of new patterns in white and cream, 25c value, at.....15c Yard

Art Denim—Mill remnants, 36 in. wide Art Denim, sold on the piece at 35c yard, at....25c Yard

Bleached Domet Flannel—50 pieces of Bleached Domet Flannel Twill, a fine quality, at 10c Yard

Turkish Towels—50 dozen of large size Bleached Towels, hemmed, 25c value, at.....15c Each

Blankets—150 pairs of extra heavy and large wool finish blankets in gray only, $2.00 value, at .....$1.45 Pair

Bed Comforters—20 dozen Bed Comforters, good covering and fancy stitched. Special at $1.45

Wool Blankets—60 Pairs of White Wool Blankets, full 11 1-4 size, pink and blue borders, very nice quality, samples and seconds of the $6.00 and $7.00 quality, at.....$3.98 Pair

Bed Spreads—100 Crochet Spreads with embroidered edges, full size, $2.00 value, at $1.65 Each

READY-TO-WEAR SECTION
Merrimack Street

600 White Skirts at 85c—$1.00 to $1.50 value. White Skirts, made of fine material with deep imported embroidery flouncing and lace, a large assortment of patterns and odd lots, bought from the manufacturer at a liberal discount. Only.....85c Each

MEN'S FURNISHING SECTION
Palmer Street
SPECIAL FOR TODAY

Men's Merino Hose at 10c Pair—200 Dozen Men's Fine Merino Hose, black, blue, oxford and natural, 15c value. Only.....10c Pair

YOU AND EVERYONE ELSE ADMIRE WHITE, BEAUTIFUL TEETH

Teeth, discolored and ugly from decay, cause foul breath and ill health; rob you of your friends and deprive you of your vigor. The time to apply the remedy is NOW, especially when the services of Dr. Laurin can be had at prices so small that everyone can be treated.

READ

22k Gold Crown and Bridge Work unequalled. Special price

$4.00

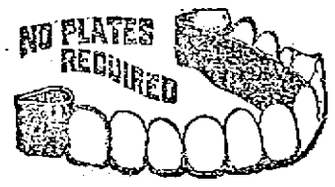

My own make Non-drop, Triple Suction Plates, now

$7.00

DR. H. LAURIN

THE NEW YORK SURGEON DENTIST — 253 CENTRAL STREET

Office Hours—9 a. m. till 8 p. m. Sundays from 10 a. m. till 12 m. Tel. 4253—Opp. Owl Theatre, Over Tower's Corner Drug Store.

TRADE RELATIONS WITH SWEDEN HIT BY WAR

GLOUCESTER, Sept. 25.—The Kingdom of Siam, which through occasional bouts with its neighbors in the southeast corner of Asia, long has maintained its right to be known as "The Country of the Tai" (the Free), now seeks a new independence—that founded upon hygienic living. For aid in freeing itself from the diseases of the tropics it turns to the new world.

This is the mission to the United States of Mahido, Prince of Songkla, brother of Vajiravudh, King of Siam of the north and south, sovereign of the Laos and Malays, who has arrived in this country and taken temporary residence at this old fishing port.

The prince has a vision of a new Siam when the public health will be the serious concern of the government, the care of the body taught in the schools, sanitary living made compulsory, preventable diseases prevented, and with state control of marriages to make impossible the union of those not physically fit.

In a few days the prince will begin a course leading to a certificate in public health and embracing studies at Harvard University and the Massachusetts Institute of Technology. The certificate presupposes knowledge of anatomy, physiology, pathology, biological chemistry, sanitary biology, preventive medicine and hygiene, demography, vital statistics, and sanitary engineering.

Just now the sixth son of his late Majesty Chulalongkorn is stopping with his suite at a cottage at Bass Rocks where he talked with youthful frankness—he is twenty-four years of age—but modestly, of his plans and ambitions. The prince is quite democratic and said this was in keeping with the spirit of Siam which, while in theory an absolute autocracy, was in reality more democratic than some constitutional monarchies. Siam has no written constitution. The king's word is the law.

"I am not likely to reach the throne, but that does not worry me," he said by way of introduction. "My ambition is to lead a life of usefulness. I could live comfortably and honored as His Majesty's brother, but I think it is very silly that I should be honored simply because I happen to be who I am. If I am to be honored I wish it to be because I have earned my honors."

During ten years of study in England and Germany the prince pondered on how he could best serve his country and finally decided that the people of Siam needed more than anything else an enlightened application of the laws of hygiene. America where could be experienced a wide range of climatic conditions along with its higher institutions of learning, afforded him opportunities, he thought, the equal of which could be found in no other country.

"I am a lieutenant in the navy, now on reserve, but saving life is more to my taste than taking it. I believe in an efficient army and navy, sufficient only for defensive purposes and beyond that I prefer to see the public money invested in public works. I would rather build hospitals than warships. I have chosen the study of hygiene because I think it will give me the widest opportunity to be useful."

Drainage has been a serious problem in Siam because of the level character of the lower districts where near the mouth of the river Menam Chao Phya stands the beautiful capital of Bangkok with its population of more than half a million. In Lower Siam the rivers and intersecting canals have been the chief sewers and flushed by the rise and fall of the tides.

The king, who as the crown prince, visited the United States a few years ago before his coronation in 1910, has worked out a great water supply and drainage system. The Menam Chao Phya has been tapped at various points north of Bangkok and the water carried through canals to pumping stations where it is raised to two great reservoirs from which it has a natural flow to the capital. At the reservoirs the water is filtered, thus affording a pure supply. At the same time the water supply has made possible an effective sewerage system which is being gradually extended. The killing of cattle for food is done under strict supervision at government abbatoirs and other safeguards against epidemics have been taken.

"However, in recent years," said the prince, "the plague has been brought into Siam by Chinese, while cholera, beri beri, and other tropical and communicable diseases are altogether too common. The infant mortality is distressingly great. I hope to fit myself to cope with these problems or at least to lay the foundation for the work. Perhaps in 50 years there will be a healthy Siam."

The prince has advanced ideas on the subject of social problems. He is particularly interested in the relation of the use of alcohol to disease. In Siam the manufacture and sale of spirits is a state monopoly and the national drink, rice liquor, may not contain more than 35 per cent alcohol. He would further restrict the use of intoxicants and in this reform he would begin among the noblemen.

"I came here," continued the prince, "both because I believe I can learn most here and because we need American sympathy and help. We now have a few students in this country, but the fact is hardly known to you. If we did not regularly send students to London, Berlin and Paris, those governments would be highly offended. We wish Americans to pay a little attention to Siam. We want to trade with you, particularly to get your agricultural implements and we want you to take an interest in us."

King Vajiravudh is the only independent Buddhist sovereign in the world and as such is regarded as the chief champion of the religion of the Buddha. Nevertheless, no foreigners are more welcome to Siam than American missionaries, according to the prince.

"They have done wonderful things for us. They come not to make money, but to spend it. They do not quarrel over the manner in which the sacrament shall be administered. They teach, they administer to the sick, they build hospitals and schools. The Presbyterian board has aided greatly our educational authorities.

"The work of the missionaries from America is constructive. They submit cheerfully to our laws. They do not interfere in our politics. They teach the young to be clean, honest and patriotic—not to the United States, but patriotic to Siam. We owe a great debt to the American missionaries. Their deeds are the kind that will live after them, a constant inspiration for good."

Slightly built, gentle in manner, and in speech, the prince of Songkla has the fervor of the reformer, but at the same time he impresses one as possessing the saving grace of practical common sense.

Such an easy way to heal my skin!

"I never worry if I have a little rash or other eruption break out—I just put on a bit of

Resinol

Ointment. That takes out the itching and burning *instantly*, and soon clears the trouble away. I learned of Resinol Ointment through our doctor prescribing it for my brother. Tom had been almost frantic with eczema for months but that ointment healed his skin like magic."

Resinol Ointment and Resinol Soap are sold by all druggists. For a free sample of each, write to Dept. 29-R, Resinol, Baltimore, Md.

AMUSEMENT NOTES

B. F. KEITH'S THEATRE

"In the Orchard," a melodious, colorful musical comedy with H. Bart McHugh as the sponsor, will be the leading attraction at the B. F. Keith theatre, this week. Lowell likes gayety, music, comedy, dancing and attractive costuming and in this delightful little piece there will be all of these qualities. Of course it isn't about much of anything at all, although a pretty little love story is concealed there, and the comedy is of the kind that everybody takes to without effort. Charles Allman is the principal comedian of the company, and he will have the part of "Sam," the chore boy, while Dot Alberts will be the "Mandy Higgins," in love with the aforesaid yunker. Nick Larkin has a good part, that of an all-wise detective. Al. H. Keefer will be the rural character par excellence, and the pretty singing and dancing girls are Miriam Quinn, Bessie Campbell, Ethel Jordan, Mildred Woods and Minnie Miller.

Jim and Marion Hawkins, right from London town with the most attractive comedy and singing act seen on the American stage in a long time will score heavily. There isn't any doubt of it. They're as new as a fresh breeze, and their manner of work will open the eyes of the regulars, who are accustomed to the stereotyped methods in getting laughter. But Jim and Marion jumped the beaten path a long time ago, if they ever trod on it. As a matter of fact this is a brand-new act, and one which will prove good from the start.

Shadowgraphs in the hands of Mr. and Mrs. Gordon Wilde make an art. These two makers of shadow pictures not only produce on a sheet animated pictures but show in silhouette various celebrities. Mr. Wilde's hands are very wonderful and, with his wife, he shows not only the ordinary animals of the farmyard, but those of the jungle.

The xylophone is in some respects like a pipe organ. Either the music coming from it is wonderfully effective, more so than with most instruments, or it is very bad indeed. The results in very large measure, with xylophone as with pipe organ, depend very largely upon the player. The Three Avollos have been exploited throughout Europe as masters of the xylophone. And the American public has substantiated the European verdict.

Norman R. Frescott, the foremost exponent of telepathy on the public platform, will not only display his ability in reading minds, but he will demonstrate the existence of an undeveloped sixth sense in all persons. He feels that everybody, at one time or another, has unconsciously participated in a telepathic conversation. Some persons consider that these happenings are mere coincidences, but a careful study of psychics will convince them that there is nothing haphazard about it.

White & White are splendid dancers who have a variety of new steps to offer, and who will prove interesting, and the Great Johnson is a sensational performer in mid-air. Instead of performing in the usual way Johnson does his feats in mid-air. He is a contortionist of rare merit and his act is enhanced by a special set of scenery. The 17th chapter of "Gloria's Romance," with Billie Burke featured in it, will also be shown. Advance seats for all performances may be obtained in advance at the box office. Phone 28.

LOWELL OPERA HOUSE

"Some Baby," that brilliant farce, one of Broadway's newest successes, will be the offering of the Emerson Players at the Opera House all this week and will be given its first presentation by any stock company in the country. Seats are selling rapidly for the entire week, and it is well to make reservations and secure seats in advance for previous attractions have turned hundreds away each week, and as "Some Baby" is one of the biggest events of the season, bigger houses than ever will flock to the Opera House.

The title of this merry farce, or conceit, fails to convey to the reader the abundance, we might say, the superabundance, of merriment invoked by its complications, which are many and at all times amusing. There is no need to attempt a detailed description of the story on which the farce is built—an idea of the elixir of youth, supposedly discovered by an old scientist, who with the determination of Ponce de Leon, has set out to give mankind this universal restorer. The application of elixir to an old general and the scientist's young and pretty daughter is followed so quickly by a maze of wonderful happenings that the amazed professor seems warranted in his belief that his compound is indeed working wonders. In fact, some of the unthought of accomplishments of the new discovery bid fair to land the discoverer and his young assistant in deep trouble. The love affairs of the professor's family and friends are involved and seem to be going awry, and when all that has been threatened is cleared up the learned professor learns that while he may not have struck the elixir of youth, he has hit upon the means to lead him to fame and fortune."

Ivan Miller, Inez Ragan, James Hayden, Gladys McLeod, James T. Galloway, Clara Rose Hubner, David Baker, Ernest Kast and other members of the company will be seen in splendid characters, while a splendid scenic production will be given, with all new and special effects.

That this is the first presentation of this play by any stock company in the country and that the attraction is still being played throughout the country and topmost prices are shown in the announcement that on Saturday of this week "Some Baby" plays in Lawrence at prices ranging from 25 cents to $1. This is a demonstration of the ability of the Sites-Emerson company to secure the newest plays at the earliest times, and while our neighbors in the down river city must pay exorbitant prices to see plays, the very same attraction is offered in the Lowell Opera House at popular prices—10, 20, 30 cents—with a few in the evening at 50 cents.

Secure seats early. Do not wait or delay. Phone 261, and do it now.

MERRIMACK SQUARE THEATRE

One of the reasons why everyone who delights in motion pictures in this city should attend the Merrimack Square theatre either today, tomorrow or Wednesday is the fact that that gifted actress of national fame, Valentine Grant will appear in her latest five-act release, "The Daughter of MacGregor," an absorbing and unusual tale, one which deals with Scotland and the American lumber camp life. Miss Grant will be pleasantly recalled because of her brilliant work in the leading role of "The Innocent Lie" in which she was seen at this theatre recently. In "The Daughter of MacGregor" she is given even more ample opportunity to show why she is considered by so many, such a wonderful star. The incidents of lumber camp life which appeal to all who have never experienced this mode of existence are brought into the play and add much local color which contributes greatly to the realism of this play. This play is but one of the features on this first half of the week bill at the Merrimack Square theatre.

"Husband and Wife" This feature shows how the thoughtless extravagance of one, and the desire to please by the other party undermines a happy home and brings it to the verge of ruin, with disaster and disgrace staring them in the face, and it is only the timely actions of devoted friends which saves them from themselves. "Husband and Wife" is a strong domestic drama imparting a lesson of great worth to married couples, especially to the newly married or those about to marry. It is a play which every serious thinking person should see, one which you should witness and bring along your friends. A comedy will also be presented today, tomorow and Wednesday at the Merrimack Square theatre as well as the Pathe News with its revelation of the latest happenings in the world about us. Other pictures will be shown in addition to these here mentioned. Make it a point to see this show which will be thrown on the Merrimack Square theatre screen during these first three days of this week.

ROYAL THEATRE

From Russia, land of mystery, cruelty and dancers, came one spring morning into America a winsome little dancer, Anna Pavlowa, who was destined later to become an idol in this new country. Overnight she became famous, press and public were simply overwhelmed by her genius; she was hailed as the greatest living dancer that ever came to our hospitable shores. The big cities gloried at being able to support a Pavlowa performance—but for Lowell and cities of like nature, no such dream could possibly come true, until one day the films came to our rescue, and just for that the Royal theatre will offer today and tomorrow only the incomparable Pavlowa in "The Dumb Girl of Portici," a picturization by Lois Weber of Auber's famous opera, "Masaniello." Universal produced it under the personal direction of Phillips Smalley. Lois Weber, author-actress, and Phillips Smalley are known as the Smalleys in picturedom. They are personalities of rare intelligence, and their productions number into the hundreds. In producing "The Dumb Girl" they have eclipsed all previous efforts in one fell swoop (as the newspaperman would say).

With this introduction, let us delve a little deeper into the significance of the Pavlowa film. As the layman judges the cause of Pavlowa's appearance on the magic screen, so it is in assuming the manner in which she will make the excursion from the stage of the Metropolitan Opera House to the domain of the camera man. Most of us will be led to believe that Pavlowa would sell her fame for a fortune and simply permit one of the camera wizards to "Take" her while she is appearing in one or two opera houses. If films were secured of one or two of her remarkable dances that is all Pavlowa should give. What a surprise is in store for those who hold such theories, it is not easy to conjecture. The Pavlowa of the screen will not only bring all of her consummate artistry with her, but the people who do not have to pay five dollars a seat to enjoy her screen performance will see a Pavlowa such as no public ever saw in flesh. We know her as the supreme world's dancer, but we will now hail her as the greatest exponent of the silent drama—a great actress and the greatest of pantomimists. Thus, remembering a few of these facts, the Lowell public is invited to judge for itself. The cost of securing this feature would cause heart-failure to the average exhibitor in Lowell, but the management of the Royal, as usual, spares no expense to secure the biggest on the market. Don't miss Pavlowa in "The Dumb Girl of Portici," Auber's "Masaniello."

OWL THEATRE

"Mister 44," a picturesque photoplay of delightful romance, filmed from the famous novel of the same name, and featuring Harold Lockwood and May Allison, two of the best known co-stars in the motion picture world, will be the headliner at the Owl theatre today and tomorrow. This production is said to be the best in which this couple has ever appeared, and it carries a very wide appeal, and it answers in a very conclusive manner the question as to whether or not a man should marry beneath his (or a girl marry above her) station in life.

The plot of "Mister 44" is built upon everyday occurrences. It tells of a girl who, having worked in a shirt factory all her life, judged men by the size of shirt which they wore. And so, one day she slips a note into a size 44 shirt which was to be shipped to Canada the folowing day, and the receiver of the shirt, in a joking manner, answered and told the girl to write to him whenever she needed help. Unknown to the girl, the man was a wealthy mining engineer, and the very day upon which she received the answer she received her discharge from the factory. She immediately telegraphed to "Mister 44" that she was on her way to Canada. "Mister 44" tried to stop her from coming, but was too late. She finally arrives at the mining camp, and after several exciting adventures the man decides that he does not want to send her back, and falls in love with her. How friends of the young man tell the factory girl that she is too far down the social ladder to marry a man like him, how she disappears from the camp and goes back to the city, there to work and study, so that she may some day make herself worthy of the man she loves, and how "Mister 44" finally discovers her after many months of searching, forms a story which will, no doubt, be pleasing to all.

The third episode in the new sensational serial, "Beatrice Fairfax," will also be shown on the same program. This serial is now being shown at all the leading theatres throughout New England and has made a decided hit. Appearing in the stellar role is the famous newspaper reporter and actress, Miss Grace Darling. Many other well known newspaper folks also appear, including Arthur Brisbane, the greatest editorial writer in the world.

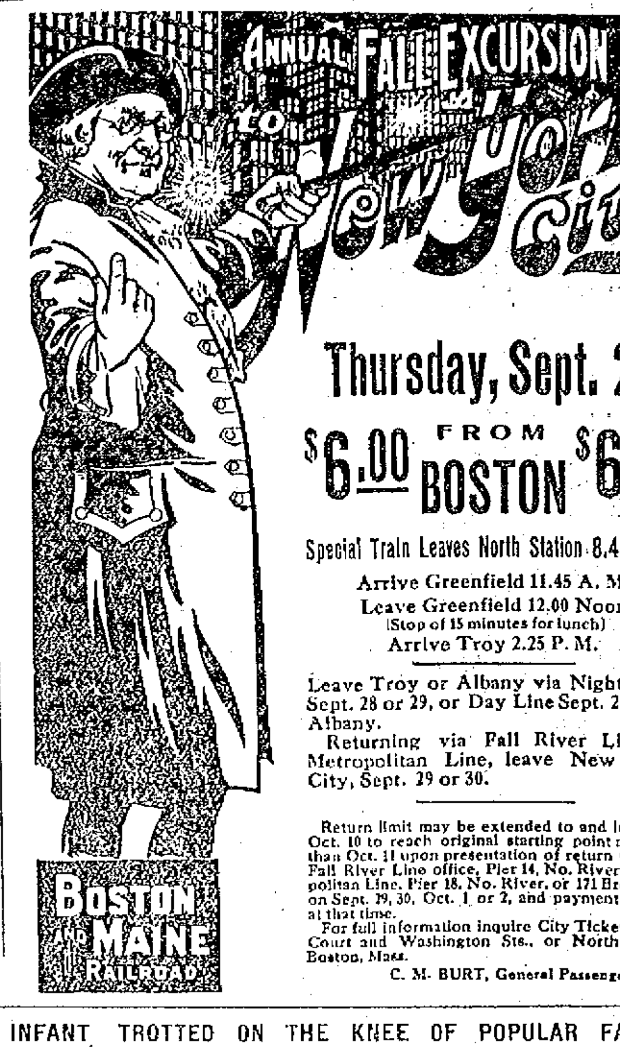

Thursday, Sept. 28

$6.00 FROM BOSTON $6.00

Special Train Leaves North Station 8.45 A. M.

Arrive Greenfield 11.45 A. M.
Leave Greenfield 12.00 Noon
(Stop of 15 minutes for lunch)
Arrive Troy 2.25 P. M.

Leave Troy or Albany via Night Lines Sept. 28 or 29, or Day Line Sept. 29 from Albany.

Returning via Fall River Line, or Metropolitan Line, leave New York City, Sept. 29 or 30.

Return limit may be extended to and including Oct. 10 to reach original starting point not later than Oct. 11 upon presentation of return ticket at Fall River Line office, Pier 14, No. River, Metropolitan Line, Pier 18, No. River, or 171 Broadway, on Sept. 19, 30, Oct. 1 or 2, and payment of $1.00 at that time.

For full information inquire City Ticket Office, Court and Washington Sts., or North Station Boston, Mass.

C. M. BURT, General Passenger Agent

THE MERRY FARCICAL INFANT TROTTED ON THE KNEE OF POPULAR FANCY UNTIL IT IS A LAUGHING POWER IN THE LAND

NOW IS THE TIME TO PLACE YOUR NAME ON THE SUBSCRIPTION LIST

DIRECT FROM A WONDERFUL RUN TO CROWDED HOUSES IN NEW YORK

The Sites-Emerson Company, by Special Arrangement with Sawyer and Jordan, Presents the Popular Emerson Players in the Colossal Comedy Success

"SOME BABY"

Over a Year in New York City at the Fulton Theatre to Crowded Houses—A Veritable Riot of Laughter.

OTHER CITIES MUST PAY $1.00 AND $2.00 TO SEE THIS ATTRACTION—LOWELL AUDIENCES WILL SEE IT AT 10c, 20c 30c. EVENINGS, A FEW AT 50c.

IVAN MILLER—INEZ RAGAN and All the Favorites of the Company

NOW PLAYING IN OTHER CITIES AT TOPMOST PRICES

"Some Baby" plays at the Opera House in Lawrence next Saturday at prices ranging from 25c to $1.00.

Another demonstration of the ability of the Sites-Emerson Co. to secure the latest attractions, immediately after their Broadway runs, and produce them at popular prices.

The Best Scenic Play OF THE SEASON

OPERA HOUSE
The Theatre of Big Things

ORDER YOUR SEATS EARLY

PHONE 261—DO IT NOW

BE SURE YOU ORDER SEATS EARLY You Can't Afford to Wait or Delay

B. F. KEITH'S

"The Amusement Center of Lowell"

TODAY AND ALL THIS WEEK—TWICE DAILY

H. BART McHUGH PRESENTS

"IN THE ORCHARD"

A Melodious Colorful Musical Comedy of the Abbreviated Type with CHAS. ALLMAN and a Company of Clever Comedians and Pretty Girls.

10 PEOPLE—Gorgeous Wardrobe—Special Scenery and Effects

WHITE and WHITE
Nimble Footed Comedians

THREE AVOLLOS
Europe's Xylophonists

The Famous English Shadowgraphists

Mr. and Mrs. GORDON WILDE

From the London Coliseum. Introducing Animated Shadowgraphs.

MISS BILLIE BURKE
In Gloria's Romance

THE GREAT JOHNSON
The Wonder in Mid-Air

Jim and Marion HAWKINS

In "Bits of Vodeville"

THE MASTER MIND OF MENTAL MYSTICISM

FRESCOTT

HE WILL TELL YOU YOUR NAME

MERRIMACK SQ. THEATRE

MONDAY, TUESDAY AND WEDNESDAY, SEPT. 25, 26, 27

VALENTINE GRANT

—IN—

"The Daughter of MacGregor"

Winston, a wealthy young Englishman, who was the innocent cause of the scandal clouding Jean's name, arrives in the camp on an inspection trip for his father and the love story commences.

LOOK! LOOK! LOOK!

Ethel Clayton & Holbrook Blinn

—IN—

"HUSBAND and WIFE"

A brilliant society story, beautifully told, of how a thoughtless wife ruins her young husband by continually overdrawing her account. The husband takes money from his employer and loses it all. See the results.

LATEST NEWS OF THE DAY IN OUR PATHE NEWS
AS USUAL, A COMEDY
CONCERT ORCHESTRA

WRIGLEY'S

Friends!

Wrigley's is a constant friend to teeth, breath, appetite and digestion.

The refreshment and comfort of this toothsome, long-lasting confection is within the reach of everybody.

Its benefits are many—its cost small. That's why it's used around the world. Nothing else can take its place.

Chew it after every meal

Write Wrigley's 1644 Kesner Building, Chicago for the funny Spearmen's Gum-ption book.

644

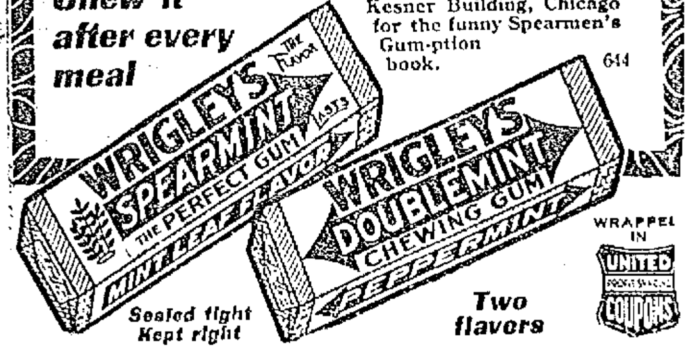

WRAPPED IN UNITED COUPONS

Sealed tight Kept right

Two flavors

ROYAL THEATRE

The Incomparable Film Event of the Season!

MONDAY AND TUESDAY ONLY, SEPT. 25-26

ANNA PAVLOWA

And Her Famous Ballet Russe With an Exceptional Cast of Universal Actors in a Picturization of "Masaniello" Auber's Famous Opera, Entitled

"THE DUMB GIRL OF PORTICI"

Adapted for the Screen by Lois Weber and Produced by Phillips Smalley

EIGHT WONDERFUL ACTS 1000 SCENES

MANY OTHER PICTURES

PRICES............Adults 15c; Children 10c

OWL Theatre

TODAY AND TOMORROW

The Most Popular Co-Stars on the Screen

HAROLD **Lockwood** MAY **Allison**

In the Pleasing Five-Act Metro Photoplay

"MISTER 44"

The wonderful story of a wealthy mining engineer, a factory girl, and of a note which was placed in a shipment of shirts. A play that answers the question, "Should a man marry beneath his station?"

Also Showing on the Same Program

"BEATRICE FAIRFAX"

The famous serial photoplay, featuring Grace Darling. Arthur Brisbane, the world-famous editorial writer, is also seen in the cast.

MAT. PRICES 10c; Children 5c. EVENING PRICES 10c and 15c

DENNISONS, LOST FOR 80 HOURS, FOUND IN SHACK

DIXVILLE NOTCH, N. H., Sept. 23.—Mr. and Mrs. Joseph A. Dennison were found Saturday night in an abandoned lumber camp in the wilderness of the northern foothills of the White mountains, and have been safely returned to their hotel, after being missing more than 80 hours. They had wandered 34 miles, but were much nearer to the hotel in a straight line.

Both were exhausted and on the point of despair when found and as yet have not recovered sufficiently from their hazardous experience to give any extended account of their wanderings.

While resting in the room at The Balsams, from which they have been missing since late Wednesday afternoon, they are surrounded by friends from Boston, including Mayor Curley and Daniel H. Coakley, brother of Mrs. Dennison, who left Boston to join the searching party.

When Earl Gould and Scott Copp, employes of the hotel, came to the lumber camp they found Mrs. Dennison utterly exhausted, with her nerves racked to the breaking point by the awful fate that seemed to await her and her husband.

"Thank God!" exclaimed Mr. Dennison when he saw them.

The Dennisons were suffering from hunger and were completely wearied. Mrs. Dennison was suffering from painfully swollen feet, caused by tramping over brush and stubble in their efforts to find a path. In all, the lost pair had tramped more than 34 miles. It is doubtful if they could have tramped a mile further.

They set out from the hotel Wednesday afternoon and had only walked nine miles before they lost their way. Since then they had been walking aimlessly. Before they reached the deserted camp where they found makeshift shelter they had slept for two nights in the open, with only scant protection from the biting frosts.

All that has been learned yet of their own story is that while walking along an old trail in the woods they were attracted by an especially beautiful bit of scenery, which lured them from the beaten paths along one of the blind trails so common in the dense woods in this section of the country.

Darkness Comes On

While making a detour to obtain a better view of the scenery which had attracted them, twilight came on. For the first time they directed attention to their whereabouts and found themselves in a tangle of undergrowth. The darkness came on, and in desperation they tried to find the way back to the main path.

For the next few hours they floundered about in the thickets and bush, but without success. Mrs. Dennison was becoming frantic with fright, and to assure his wife Mr. Dennison suggested that they make the best of the situation and camp where they were for the night.

Although there was a sharp tang in the air, the night happened fortunately to be mild for this season of the year. Neither dared to sleep, as they were obsessed with the ever-recurring dread of wild animals.

After their first night in the open the Dennisons were considerably weakened, a slight frost during the night having chilled them to the bone. They were without heavy clothing.

However, neither became discouraged, and with daylight again made a dogged attempt to find the road from which they had wandered. In this attempt they came to the abandoned lumber camp.

Here they found a makeshift shelter and some protection from the elements. They decided to remain.

Found Matches in Camp

They found matches in the camp and gathering chips and faggots from the door made a fire in an old stove.

All the food they had was berries picked from the bushes in the woods. They were supplied with water by the numerous streams that run through the forest. After they reached the camp, they were too exhausted from their wanderings to search for more berries.

Nothing was left in their power to do but wait and rack their brains to discover a way out of their predicament and to save themselves from the fate they felt was approaching.

It was late Saturday afternoon that Gould and Copp reached the camp. When they had joined the searching party, they did not go with the rest of the searching party, but went directly to the camp.

The young men figured rightly that the Dennisons, becoming involved in a series of blind trails, had probably come out on an old looking road that led to the shack. The searchers wasted no time in trying to pick up an old trail by footprints, but made directly for the camp. So tirelessly did they push on through bogs and underbrush and over rocks and hills that by mid-afternoon they had covered nearly 34 miles and found the missing Boston attorney and his wife.

Make Dennisons Comfortable

Gould stopped only long enough to help his companion make the Dennisons comfortable and prepare a light lunch for them before starting out for the nearest telephone. This was at the Brown farm, one of the Berlin mills properties, more than 15 miles of rough going. Gould hunked in the woods for a brief nap that night and early yesterday reached the farm where he telephoned the news of the Dennisons' safety.

A buckboard loaded with refreshments, blankets and clothing, and containing two physicians—the house doctor at the hotel and Dr. E. E. Jones of Colebrook, was sent at once to the lumber camp. By buckboard the wanderers were removed to the Brown farm, where they were greeted by Mayor James M. Curley of Boston and a number of other friends who arrived yesterday to help in the search. From the Brown farm, after a rest, the couple were returned to their hotel in an automobile, a ride of 15 miles over very fair roads.

Entitled to $1500

The young woodsmen as a result of their day's work are entitled to divide a reward of $1500, of which $1000 was offered by Daniel H. Coakley of Boston, brother of Mrs. Dennison, and $500 by Thomas G. Washburn, also of Boston, a close friend of Mr. Dennison.

That the Dennisons were not found sooner was due to a series of coincidences. During their stay at the resort they had occasionally gone away on trips that took one or two days, and their absence Wednesday night aroused no comment. Their chauffeur had been given a day off and did not miss them. It was not until a telegram came for Mr. Dennison Thursday that they were missed and a search instituted.

Gov. McCall of Massachusetts, District Attorney Pelletier and Mayor Curley of Boston and many other friends of the missing couple appealed to Gov. Spaulding of New Hampshire and county and town officials to use every means to locate the lost pair before serious consequences resulted. Two hundred employes of the company owning the hotel property and scores of woodsmen were enlisted in the hunt.

The country hereabouts is one of the wildest in New England and once off the trail the situation for any but the most experienced woodsmen becomes precarious.

LAD'S WIFE'S PLUCK

Dennison Says She Cheered Him Up As They Wandered Hopelessly Through Woods

DIXVILLE NOTCH, N. H., Sept. 25.—Joseph A. Dennison and his wife rode out late last night from the black spruce forest in which they had been lost for three days and three nights, seated on the springy floor of a buckboard, with their arms about each other's waists.

"You've got some sister, Dan," was Mr. Dennison's greeting as he leaped from the buckboard and with both arms embraced his brother-in-law, Daniel H. Coakley, at the College farm, 20 miles from the Balsams. "I never saw such fortitude in my life. When I was ready to despair of ever finding our way out of the wilderness she kept cheering me up with, 'We'll get out of this yet, Joe; we'll get out of this yet.'

Never Gave Up

"You had given us up Dan, they tell me," exclaimed Mrs. Dennison, as she hugged and kissed her brother, "but I never gave up for a minute. I haven't shed a tear since I left the Balsams Wednesday except when the guides came in upon us at the lumber camp, and those were tears of joy," she added proudly.

Both showed the effects of the terrible nervous and physical strain, but the joy of being out of the woods and among their relatives and friends kept them from a breakdown while they were hurried by automobiles over 20 miles of road to the Balsams.

They reached the hotel at 10.20 last night and under orders of physicians at once went to bed.

The tired couple had ridden 10 miles over a rough corduroy road on the buckboard from the abandoned Diamond Farm camp where they were found by searchers Saturday afternoon to the College farm. Scott Copp, one of the two guides who found the lost pair, drove them out of the black hole in the woods that marked the mouth of the tote road leading from the camp.

Greeted by Friends

Waiting to greet them and make them comfortable were Mr. Conkley and his daughter Agnes, Doctor and Mrs. Charles D. Swain of Charlestown, who had been summoned from their summer camp at Berlin, Mayor Curley and a party of 20 Boston friends and law associates of Mr. Dennison who had hastened into the mountains to join in the search.

While Mrs. Dennison was embracing her niece, Miss Coakley, her husband, the former assistant district attorney, was hugging his brother-in-law, the mayor and his other men friends and associates, like a schoolboy.

The relief parties who had entered the wilderness yesterday morning with a buckboard to bring the Dennisons out had been expected before darkness fell at 6 o'clock, but waiting relatives and friends grew anxious over their failure to appear.

Mayor Became Lost

Mayor Curley, Michael J. Sughrue and ex-Senator James Doyle set out to meet them and themselves became confused in the darkness. They wandered off the lumber road and got lost for a time until their hallOos reached the ears of a fire warden and he guided them out to the farm again.

The fire warden expressed the belief that the relief party would not attempt to come out of the forest last night and the watchers, who had not eaten for hours, were just about to sit down to a meal prepared by the Crays who conduct the farm when the sound of shouts outside in the darkness sent them in haste to the yard.

Auto lights were turned upon the road toward the entrance of the tote road into the woods and the searchlights lit up an odd procession but one that brought tears to their eyes.

SURPRISED ON BIRTHDAY

Mrs. E. R. Landry of Pelham Visited By Lowell Friends—Given Dinner Set

Mrs. Elphege Landry, a prominent resident of Pelham, N. H., was agreeably surprised Saturday evening on the occasion of her 39th anniversary of birth. About 100 friends and relatives of the young woman gathered at her home and presented her a handsome dinner set, the presentation address being delivered by E. J. Larochelle.

In the course of the evening vocal and instrumental selections were given and a luncheon was served. Present at the festivities were several friends from Lowell, Pelham, Nashua and Manchester. Among those who took part in the entertainment program were E. S. Desmarais, Joseph Gariepy, John Heuert, Misses Poirier, Mrs. Elphege Landry, Armand Dupont, Elphege Landry, E. J. Larochelle and many others. The arrangements were in charge of Mrs. Joseph Gariepy of Pelham and Mrs. Olive Poirier of this city.

MAN FELL FROM PIER

Joseph Willard, employed as a laborer at the Pawtucket bridge, fell from a pier this morning and injured both his ankles. He was removed to the Lowell hospital in the ambulance. Willard resides at the corner of Broadway and Worthen street.

Bright, Sears & Co.
WYMAN'S EXCHANGE
Bankers and Brokers
SECOND FLOOR

MEN WHO FIRE FRANCE'S BIG GUNS OCCUPY POSTS OF HONOR AND DANGER

FRENCH READY TO FIRE UPON THE ENEMY

The photograph, made recently near the Somme, shows French gunners setting a shell of 155 millimeters. The men, equipped with gas masks, are in a very dangerous section, as may be seen by the bracelet on the wrist of the one on the right of the picture. The bracelet is welded to the wearer's wrist and is stamped with a number, which is recorded in Paris, where the man's photograph and pedigree are filed. This shell is one of the largest used by the French. It is only slightly smaller than the famous sixteen centimeter shell with which the Germans smashed the Belgian forts.

HARVARD COLLEGE OPENS

CAMBRIDGE, Sept. 25.—A freshman class estimated to number more than 700 was on hand for the opening of the 281st year at Harvard university today. The decision to make no change in the regular date for beginning activities, notwithstanding the action of many other institutions on account of the infantile paralysis epidemic, was reached with the approval of the state and city health authorities. Students were required to give written information as to whether they had been exposed to the disease and precautions were taken to prevent any possible infection.

The principal innovation this year is the institution of the department of military science, headed by Capt. Constant Cordier, U.S.A. From the classes in this department will be recruited the Harvard regiment.

The increased tuition fee of $200 goes into effect this year.

IN BOSTON—The Sun is on sale every day at both news stands of the Union station in Boston. Don't forget this when taking your train for Lowell.

SOLDIER BURIAL FOR ZEPPELIN DEAD, IN FACE OF SOME BRITISH PROTEST

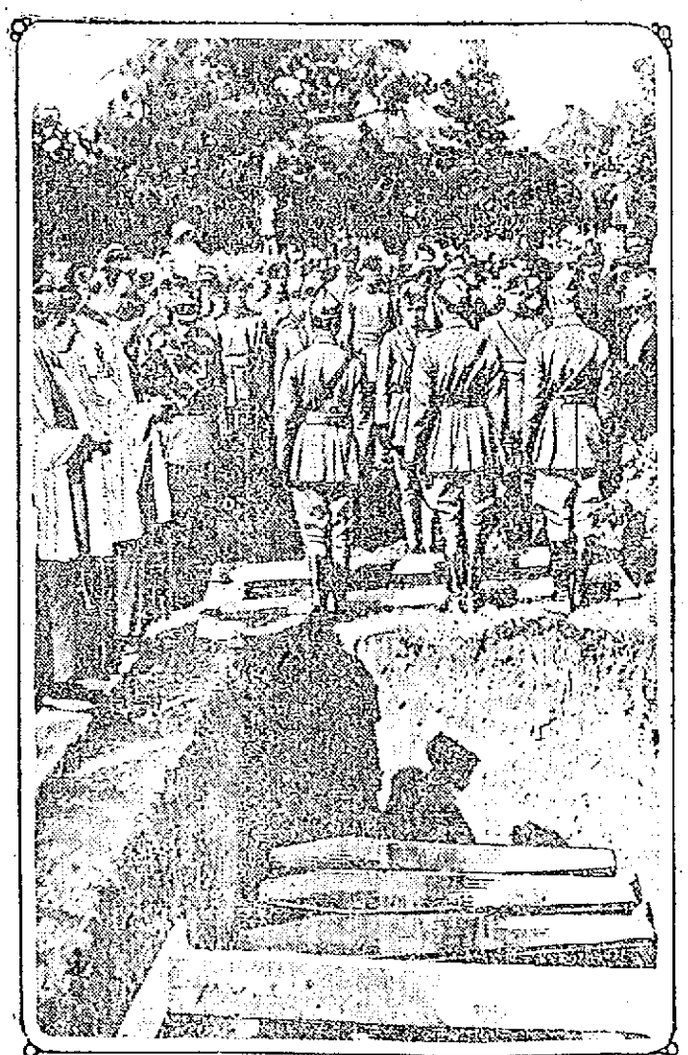

LAST HONORS TO FALLEN ZEPPELIN'S MEN

Despite the protests that were made by some superpatriotic Britons, sixteen Germans of the Zeppelin shot down near London were buried with military honors, as the picture shows. "All that is asked is that their obsequies shall be plain, decent and obscure and not attended by any military pomp or honorable pageantry," said one of the protestants, who cited the number of English men, women and children killed by Zeppelin bombs. It was impossible to ascertain the number of Germans killed when the Zeppelin was shot down by Lieutenant William Leefe Robinson, British aviator, because many of the corpses were incinerated.

GUNS AND MACHINERY TAKEN OFF MEMPHIS

OFFICERS AND MEN WORKING NIGHT AND DAY ON WRECKED WARSHIP

WASHINGTON, Sept. 25.—All guns and movable machinery above water have been stripped from the wreck of the armored cruiser Memphis in Santo Domingo harbor and will be brought to the United States by the transport Prairie. Rear Admiral Fond reported to the navy department today that the officers and men of the Memphis were working night and day saving what they could from the wreck.

STREET CAR ACCIDENT IN NORTH CHELMSFORD

CAR AXLE BROKE AND FOUR PEOPLE SLIGHTLY INJURED—TRAFFIC HELD UP

An accident, which fortunately did not have very serious results, occurred this morning in Middlesex street just over the North Chelmsford line, when an axle on one of the semi-convertible cars of the Bay State Street Railway Co. broke. Four people were injured, but none seriously.

The car, which left Merrimack square at 6.15 o'clock, filled with men and women, all employed in the North Chelmsford mills, was proceeding along at a fair rate of speed, when upon reaching a point just over the city line, one of the rear axles snapped off. The car left the rails and ran over the other rails, there being double tracks on that line. The many passengers were thrown forcibly to one side of the car and four of them were injured slightly. All four were removed to their respective homes in automobiles.

Employes of the Bay State Street Railway Co. were soon on the scene of the accident and while attempting to remove the car from the rails, tipped it over and as a result traffic on the North Chelmsford and Tyngsboro lines was held up for over two hours. The names of the injured people could not be learned at the time of going to press.

NEW TRANS-CONTINENTAL AUTOMOBILE RECORD

TEN DAYS, 21 HOURS AND THREE MINUTES FOR ROUND TRIP TO COAST

SAN FRANCISCO, Cal., Sept. 25. Ten days, twenty-one hours and three minutes, was the new trans-continental round trip automobile record hung up yesterday when A. H. Patterson, who drove the car on the last relay of the long journey, arrived in San Francisco. The distance covered was 8592 miles.

Three relays of drivers piloted the car east and seven guided it on the homeward run.

N. Y. BAKERS BOOST PRICE OF BREAD

NEW YORK, Sept. 25.—The largest baking company in this city announced today that the price of its five cent loaf of bread will be advanced next Monday to six cents, but that this will be accompanied by an addition to its weight. A smaller loaf than heretofore will be sold at five cents. No change in the price or size of the ten cent loaf is announced. Advanced prices for flour and other ingredients is the reason assigned. This is the first increase in the price of bread here and it is expected that other bakers will follow.

Members of the national bread committee, including delegates from Chicago, Buffalo and other large cities, are here today to attend a conference with officers of the Housewives' league to consider the advisability of a wheat embargo.

NO PAPER ON LOAVES

PITTSBURG, Pa., Sept. 25.—Declaring that flour and other bread making materials have advanced in price as well as the price of paper in which bread is wrapped the most important baking companies in the city today announced higher prices as well as changes in the size of the loaf. Five cent loaves in future are to be unwrapped but the ten cent loaf, which the companies recommend as the best value, will be wrapped as in the past.

BASSWOOD FOR THE NEW ENGLAND PAPER MILLS

LARGE QUANTITIES CUT OFF HILLS AND MOUNTAINS IN PENNSYLVANIA

CONNELSVILLE, Pa., Sept. 25.—Large quantities of basswood are being cut off the hills and mountains of Fayette county and are being shipped to New England paper mills. Twenty-five years ago the basswood industry occupied the time of a large number of men, the wood being used at paper mills nearby. Eventually all the available timber was used, but recent investigation has shown trees large enough for pulp have again grown up.

POLICE OFFICER SHOT TO DEATH IN CLEVELAND

SERGT. FROELICH DIED TODAY FROM A REVOLVER WOUND RECEIVED LAST NIGHT

CLEVELAND, O., Sept. 25.—Police Sergt. Henry Froelich died in a hospital here early today from a revolver wound received last night while rounding up a gang of gun carriers. The man who shot him escaped. Another member of the gang was shot by Froelich as he fell.

MRS. LEWIS McGOVERN

Died in Boston After Brief Illness—Wife of Edward K. McGovern, Formerly of Lowell

Mrs. Maud Lewis McGovern, wife of Edward K. McGovern, formerly of this city, died yesterday in Boston after a brief illness. The body will be removed to the chapel of J. F. O'Donnell & Sons.

If you want help at home or in your business, try The Sun "Want" column.

FOR MATINEES

Tobacco brown velours worsted is the fabric used here. The long coat has a unique line to confine the fullness of the peplum that harmonizes with the strapped cuffs. The boxy front line of the coat is also smart. No garment is complete now without a touch of fur, so this suit takes a deep collar of seal.

EARL OF ESSEX FOUND DEAD IN BED

LONDON, Sept. 25.—The Earl of Essex was found dead in bed at Newmarket today. He had been ill for some time.

The seventh Earl of Essex, George Devereaux de Vere Capell, was 59 years old. He was a large landholder. His second wife, whom he married in 1893, was Adela Grant, daughter of Beach Grant of New York.

WANT MILITIA TO FIGHT FIRES

COLUMBUS, O., Sept. 25.—Request that the state militia be called out immediately to fight extensive fires in what are said to be the world's onion beds at McGuffey, near Kenton, O., were received by Gov. Willis' office today.

VOTE ON THE QUESTION OF JOINING STRIKE

NEW YORK, Sept. 25.—Labor organizations including about 100,000 workers meet today to vote on the question of joining in the proposed general strike to take effect here Wednesday morning. Ernest Bohm, secretary of the conference of labor leaders, directing the movement, asserted that unions representing 179,500 workers already had voted to quit work.

In some instances it appeared that the strike movement had been approved by the executive committees or executive councils of the governing bodies of trade unions, but had not yet been passed upon by local unions. In other cases the unions have empowered their officials to call them out. One of the large unions voted to quit work if the other trade unions did the same.

A meeting of the leaders will be held this afternoon to hear the reports from the local unions. Among those to vote today are the machinists, metal workers, laundrymen and butchers.

Secretary Bohm asserts that if the general strike becomes effective it will not last more than two days as he believes it will quickly force the traction companies to arbitrate with their striking employes.

BORDEN EMPLOYES STRIKE

According to Secretary Bohm, the strike among the drivers for Borden's Condensed Milk Co., which began yesterday and continued to spread today, was due to an attempt by the company to enforce upon the men the "master and servant" form of contract which is one of the issues in the traction strike.

THE MEXICAN-AMERICAN JOINT COMMISSION

MEMBERS BEGIN FOURTH WEEK OF INVESTIGATION OF BORDER CONDITIONS

NEW LONDON, Conn., Sept. 25.—The members of the Mexican-American joint commission today began the fourth week of their investigation of border conditions in their effort to bring about an adjustment of the international questions at issue.

The Mexican representatives were still insistent that their army is capable of maintaining peace in northern Mexico and that the relations between the two countries would be greatly improved by the withdrawal of the American forces. The Americans insisted on further study of Mexico's internal affairs, adhering to their position that any agreement entered into must be so broad as to make reasonably certain the safety of American life and property throughout Mexico.

More reports from the war department supporting the charges that outlawry in the state of Chihuahua is showing signs of increase were in the hands of the Americans but the Mexicans were prepared to submit counter reports indicating the insignificance of Villa's reappearance.

INFANTILE PARALYSIS

NEW YORK, Sept. 25.—A new low record was established for the 24 hours ending at 10 a. m. today in the waning epidemic of infantile paralysis, according to a health department announcement. There were 11 new cases and five deaths. Sunday's figures, which were not made public until today, recorded 15 new cases and six deaths.

THE SUN IS ON SALE AT THE NORTH STATION BOSTON

THE LOWELL SUN

JOHN H. HARRINGTON, Proprietor

SUN BUILDING, MERRIMACK SQUARE, LOWELL, MASS.

Member of the Associated Press

THREE DOLLARS PER YEAR. TWENTY-FIVE CENTS PER MONTH

NEW TYPE OF SCHOOL

A school building has just been completed in St. Paul, Minn., that is being offered as a model for all parts of the country. It is entirely different from most of the schools of New England cities, and mention of some of its advantages may serve as a standard of comparison if not as a model for emulation. It is a one-story school, after the style of the much spoken of school buildings of Rochester, N. Y., and is known as the Randolph Heights school.

There are eight class rooms, an auditorium, library, kindergarten, swimming pool, toilet and shower bathrooms, offices and rest rooms, all on one floor. There is a door opening outward from each room and the building is fireproof. The light comes from overhead skylights, and there is light enough to banish all dark corners. The assembly hall may be turned into a play-room or gymnasium at will. There is not a sharp corner in the entire building, the conjunction of the floors and the walls having been rounded off so as to prevent the accumulation of dust and facilitate sanitary cleansing methods.

The cost of this school is only $100,000—which is not its least attractive feature by any means. Yet it has such luxuries as rest rooms for teachers and foot warmers for the children in each cloak room. At this distance from St. Paul the description sounds good, but in school buildings as in most other types of buildings it is difficult to get unanimity of opinion as to the superior merits of this or that example. A test of the school ought to demonstrate its advantages or disadvantages, and it will then be time enough for other cities to think the proposition over.

A CONFESSION OF WEAKNESS

The complete absence of any important issue on which the republicans may rely is only too evident as the campaign progresses. The administration of President Wilson has been gone over with the most minute care, every act and every policy of the last four years has been turned inside out and looked at from all angles, but still all Mr. Hughes can do is to make vague charges which he does not try to substantiate. The democrats have the record of a great administration to offset the partisan howls of their opponents, and republicans look in vain for a rallying cry from the Hughes camp. At the best Mr. Hughes is not a magnetic campaigner, and without an issue that can arouse the slightest enthusiasm his cause is falling flat. This will be still more evident when the president deals specifically with the charges made against him—as he intends to do in the near future.

The attitude of the progressives of the west and middle west is now causing the republicans grave alarm. Leaders there are coming out more and more for the president who grows stronger as the campaign progresses. Congressman Mays of Utah—one of the two states which gave their electoral vote to Mr. Taft in 1912—has come out in a strong statement of support for President Wilson, declaring that the republicans have no vital issue in this campaign and that the opposition to President Wilson is such as to make progressive and patriotic Americans rally to his support. Mr. Mays was originally a republican, but in the profession of his new allegiance he says: "I joined the democratic party because the obituary of the progressive party seemed only postponed for trading purposes, and because not a solitary ray of hope appeared of remedial legislation from the republican party in the interests of the people, and because the democratic party, under its leader, the president, had been offering convincing proof of its sincere interest in the general good by putting on the statute books a program of wise and wholesome legislation."

If President Wilson had made even one grave mistake in his larger official acts, we should now be hearing all about it from the republican camp, but they still talk of the 8-hour law and certain aspects of the Mexican question. Yet, the labor law postponed a great strike and the Mexican question is certainly nearer solution than it was when President Wilson received it as a heritage from his republican predecessor. The weakness of the republican case and the strength of the democratic arguments are not lost on some of the influential republican newspapers. The Chicago Tribune which is boiling over in its support of Hughes was forced to make the following admissions a few days ago: "President Wilson's speech of acceptance is the clear statement of points of democratic strength expected of him. It is an effective presentation of the facets and facts upon which the democracy wants the light to shine. It is an argument that any sensible republican knows will have to be reckoned with. * * * The opposition has not yet put the president on the defensive. In his speech he is not defending a record. He chronicles and explains it, not so much in answer to attack as for the information of the nation."

Coming from a militant republican source, this admission is a strong statement of republican weakness and democratic strength. Without an issue, the republican claims are bound to grow weaker, while a record to back up every claim the democrats are growing in strength.

VOTE TOMORROW

It is the plain duty of all citizens who vote to go to the polls tomorrow and vote for the aspirants to state office—and he who neglects his duty in this particular shows neither wisdom nor patriotism. The selection of men for the legislature is something that very intimately concerns every taxpayer, business man and every citizen who has any interest in his own business. On Nov. 7 240 members will be elected to the house and 40 to the senate, and on the primary selection tomorrow will the final selection depend. If the best material is not chosen at the primaries, the election will not result in the greatest good to the greatest number.

Last year the state legislature acted on 2824 measures and the likelihood is that as many or more will be acted on this year. Many of them will affect the people of Lowell as well as the people of other parts of the commonwealth and it behooves Lowell to vote for the best men for state officers. The people are paying high for their legislative service and it is for the voters to see that the money is not wasted. One of the best ways to ensure good and efficient service is to select sincere and efficient men.

It is not enough to wait until after the primaries and then try to make up your mind as to who should get your vote. Think over the significance of the primary and its possible effect on the future of the state, the city and yourself, and then go to the polls and vote conscientiously for the man best qualified to represent this city in state affairs. It is an old complaint that the people do not take an intelligent interest in politics and in the past it has been a deserved complaint. Let us try to improve matters by showing interest and intelligence in our primary vote tomorrow. Above all, let us vote in full strength.

ALL CLEANING UP

The infantile paralysis scare has awakened all cities to the need for greater cleanliness and our recent agitations are being reflected in cities near and far. The Fall River Herald thinks that instructions to the police, if followed, will do more than any other kind of appeal. The following excerpt applies pointedly to local conditions as well as to Fall River:

To become effective, the clean-up campaign must have teeth in it. Indifference to the habit of throwing refuse out of doors of stores and tenements is responsible for the greater part of the untidiness of the highways. Refuse loosely placed in barrels, the sport of the winds, is another source, and careless junk collectors who maul over the barrels placed at the curb for the scavengers to empty are still another. In enlisting the police department in the crusade, its promoters may be assured that it will gain more respectful consideration than will be accomplished by any effort yet taken because the people who need to be instructed in the matter will heed what the policeman says when they would not heed anybody else. Some persistency on the part of the police even may be necessary before any great change is accomplished, because the habits of untidiness that are responsible for prevailing conditions is deep-seated, and corrective measures will have to be aimed at those who are actually responsible for the untidiness as well as at those who may be made to clear away the litter because of their ownership of untidy premises.

This is truly a word to the wise and it is to be hoped that it will be heeded in Fall River a little better than similar appeals have been heeded in this city.

AND WHY NOT?

When William Jennings Bryan came out in his eloquent support of President Wilson at the democratic convention the republican papers called it a master stroke, and they predicted that Bryan would come back as a political power in his party. Yet the announcement that he will take the stump for his chief is called a sign of desperation by these same papers. To be sure it is nothing of the sort—and the republican papers know it very well. They are merely showing pique at the dashing down of some private hopes for they had supposed that when Bryan left the cabinet he would break with President Wilson. Bryan is still the leading orator of the country, and he is the greatest campaigner in the democratic party. What more fitting, then, than that he should go Mr. Hughes one better by using his powers in support of a president to whom he has always pledged his political allegiance. Even when he left the cabinet he declared that the president acted sincerely and in good faith and he is doing a consistent thing in taking the stump for the president that he was largely instrumental in placing in power. Moreover, when Bryan gets going, Mr. Hughes will have some more questions to answer—and the republicans do not like that.

LION AND LAMB

The lion and the lamb fable will lose all its force after October 3 for on that date Messrs. Roosevelt and Taft are to meet in New York and shake hands. Both feel that they ought to make a mutual sacrifice of personal grudges for the cause they represent, and the spirit of Mr. Hughes will smile benignly on them while they go through the burlesque. The act will be staged in the Union club under the direction of Elihu Root who has arranged it. Roosevelt has swallowed his pride after many disappointments and as he desires the defeat of President Wilson more than anything else in the world he is going to make a great concession to help the wobbling Hughes. The Union club farce may please the old guard—but will it please the progressives?

$10.00 REWARD

For the arrest and conviction of anyone going from house to house claiming to be our agents.

CASWELL OPTICAL CO.

39 Merrimack St., Opp. Chalifoux's

15 Years Lowell's Leading Opticians.

STATE BOARD REPORT ON INFANTILE EPIDEMIC

STATE HOUSE, Boston, Sept. 23.—Published reports that there are only 23 towns in the state which have no cases of infantile paralysis are denied by the state department of health, which has issued a statement containing a list of only 149 towns in which cases have been reported, leaving something more than 200 towns which are entirely free from the disease. During the last serious epidemic, which occurred in 1910, cases were reported from 153 towns.

In its special report issued, the department says:

"The progress of the disease during the current year has presented striking irregularities in different communities, in immediately adjoining communities even. To illustrate, in Adams and North Adams the maximum number of cases occurred in July and early August, with a striking decrease thus far in September, while in Pittsfield, cases few in July, increased in August and are most numerous in September. A similar situation exists in Westfield, Springfield and Holyoke. In Westfield cases started at a maximum in July and have steadily decreased to date, while in Springfield and Holyoke the opposite is true, cases occurring with maximum intensity during the current month. In Chicopee, which lies between these cities and is intimately associated with both, no cases have been reported except a very few in September.

"In some communities preventive measures have been rigorous and excessive even, while in others ordinary precautions have been observed, but the progress of the disease has been influenced little, if at all, the appearance of cases proceeding without relation to the regulations imposed. In one city, according to an editorial statement in one of its newspapers, the authorities have already incurred an expense of $30,000, without in any way restricting the progress of the disease which has steadily increased in intensity to the present time.

"It should be pointed out that in a problem such as confronts us with reference to infantile paralysis, the establishment or rejection of any theory as to the causation or spread of the disease cannot, from the very nature of the case, be determined in a brief period of a few weeks or months. Rather, such a determination requires many months and perhaps a year or two, for a complete proof of its value. Laboratory findings often require painstaking and time-consuming effort for their completion and confirmation. The present difficulty of securing animals for experimental purposes further delays positive results. Under such circumstances it is the duty of health boards and those in authority to exercise common sense and sound judgment to the end that the public may be reassured and not frightened; to exercise reasonable precautions, and not unthinkingly to impose unreasonable and drastic regulations, which are without result, in a fevered hope that they will strike something somewhere." HOYT.

IN CATHOLIC CHURCHES—NOTES OF SERVICES

CONFIRMATION IN TWO CHURCHES ON THURSDAY—CHARITY COLLECTION

In all of the Catholic churches of this city yesterday a letter was read from His Eminence William Cardinal O'Connell, announcing that the annual collection for the charities of the archdiocese will be taken up next Sunday. The total of this collection will be divided proportionately between the various charitable institutions of the Boston archdiocese, including the French-American orphanage and St. Peter's orphanage of this city.

In all the churches yesterday announcements were made of special devotions for October, the month of the holy rosary. The feast of the rosary will be honored next Sunday by commemorative exercises and in the larger churches processions will be held either in the afternoon or evening.

St. Peter's

It was announced at all of the masses at St. Peter's yesterday that the sacrament of confirmation will be administered by Bishop Anderson next Thursday afternoon at 3:30. Confessions will be heard for the children who are to receive the sacrament Wednesday afternoon at 4 o'clock, and they will receive communion in a body Thursday morning.

A special meeting of the officers and consultors of the Holy Name society will be held Wednesday evening to make plans for the coming season and transact timely business.

At the 8.30 o'clock mass yesterday, which was celebrated by Rev. D. J. Heefernan, the Children of Mary sodality received communion in a body. Rev. D. J. Kelcher, Ph.D., the pastor, preached at the parish mass. During October the usual devotions will be held at 7.30.

St. Patrick's

The Holy Family sodality received communion yesterday morning at the 7 o'clock mass, which was celebrated by Right Rev. William O'Brien, P.R., and Rev. Joseph A. Curtin assisted in giving communion. At the 8.30 o'clock mass the members of the sanctuary choir and the junior branch of the Holy Name society went to communion in a body. Rev. Timothy F. Callahan was the celebrant.

The annual Holy Rosary procession will be held next Sunday afternoon at 2.30 o'clock. Preceding the procession vespers will be held. During October devotions will be every evening at 7.30 and Sunday afternoon at 4 o'clock.

Immaculate Conception

High mass at the church of the Immaculate Conception yesterday was celebrated by Rev. William Mahan, O.M.I., and a sermon on the gospel of the day was preached by Rev. Owen P. McQuaid, O.M.I. Rev. Denis A. Sullivan, O.M.I., assisted in giving communion. The members of the senior branch of the Children of Mary and the junior branch of the Holy Name society received communion at the 7.30 o'clock mass.

The sacrament of confirmation will be administered Thursday afternoon at 2.30 o'clock. A large class has been prepared for confirmation by Rev. Fr. Sullivan, O.M.I.

The procession in honor of the Holy Rosary will be held next Sunday evening at 6.30 and the school children, Holy Angels' sodality and clergy will participate. October devotions will be held each week evening at 7.30 and on Sunday evening at 6.30.

St. Michael's

It was announced at St. Michael's church at all of the masses yesterday that the annual procession in honor of the Holy Rosary will be held next Sunday afternoon at 3 o'clock. A special musical program will be rendered. The October devotions will be held each week night at 7.30.

The children of the parish received communion at the 8 o'clock mass which was celebrated by Rev. J. F. Lynch.

Sacred Heart

High mass at the Sacred Heart church was celebrated yesterday by Rev. Henry Burns, O.M.I., and Rev. Bernard Fletcher, O.M.I., preached on the gospel of the day. At the 7.30 o'clock mass which was celebrated by Rev. John J. Roche, O.M.I., the Children of Mary sodality received communion in a body. October devotions will be held on Sunday evening at 6.30 and each week evening at 7.30 o'clock.

St. Columba's

High mass at St. Columba's church was celebrated yesterday by Rev. T. W. Buckley, who also preached the sermon. The early masses were celebrated by the pastor, Rev. P. J. Hally. Last evening vesper services were held at 7.30 with Rev. Fr. Buckley officiating.

LADY LOOKABOUT

The exhibits from local school gardens at the Middlesex North Agricultural fair two weeks ago, are worthy of more than passing mention. It should be borne in mind that the fruits and vegetables shown came from gardens which were wholly unsupervised during the long summer vacation. In some instances faithful teachers gathered about them some of their pupils and gave freely of their time, in answer to the enthusiasm of the young farmers. Some of the gardens which were so well cared for up to the time of the closing of school in June that they were a delight to the eye, became wilderneeses of weeds during the summer, and braver hearts than children's would hesitate at the chaos on the opening day a week ago. School garden work should be encouraged here as it is elsewhere. The idea has been advanced and is growing in popularity among educators that certain work done by boys and girls on the farm should count as credits in the agricultural courses of the rural elementary and high schools. The farm, it is argued, should become the logical laboratory for testing and putting into practice much that is taught in the schools, and by giving credit for garden work, the schools will encourage boys and girls to become helpful to their families as well as to themselves.

Juvenile Apple Thieves

Judging from the growing severity of the sentences being meted out to juvenile apple thieves, one is led to suspect that the orchard of someone pretty high up in police court circles has recently been raided. From the point of view of the impartial observer, it seems a pity and a shame that a child should be brought into police court for stealing a few apples from a neighbor's premises, where the apples are so plentiful that a few would not be missed. It is difficult for this impartial observer to put himself in the owner's position and know first-hand the depredations and injuries he is often made endure. What fruit owner could be complacent when at night he hears hundreds of apples or pears being vigorously shaken from a tree of winter fruit? Trampled gardens, flattened grass, broken branches, all come in the wake of these youthful marauders, to say nothing of the profanity and insulting epithets, which invariably follow any attempt on the owner's part to assert his rights. A season of treatment at the hands of apple thieves makes the most merciful man feel that justice should be permitted to take its course.

Matter of Fashion

Fashion authorities seem to disagree on the length of the skirt of the immediate future. Some say it is to be shorter; others say it is to be longer. Judging from the beautiful models shown in the gown shops, there will not be much change either way. A little more latitude may be given in choosing the length, but the prevailing tendency is for the short skirt, coming just a trifle below the boot top, but the hosiery must not show, no matter how elaborate it may be. One's age is not to be considered in regulating the length of skirt, and mother and young daughter appear wearing them of equal length. Often a back view gives little indication whether it is the girl or her mother, or indeed her grandmother one sees, so similar are their gowns in style, coloring and length.

Serge is the goods of the hour. It is seen without trimming of any kind save pockets and buttons. Also it is seen in combination with taffeta, georgette or charmeuse, in self tones or contrasting. Navy blue and tan make one of the best combinations.

Whistler's Egotism

I am not going to suggest a name for Lowell's new park, but while there is so much talk about Whistler, the following anecdote may be of timely interest:

Someone asked Whistler is he were acquainted with King Edward. He said: "No, I have not that pleasure."

"But, the king says he knows you."

"Oh, well," responded Whistler, "you know he's always bragging."

Describing Women's Headgear

The newest hats shown are on the jockey style, that is, with the brims much shorter in the back than in the front, and curving over the eyes in a viser-like effect. They are pretty on the young girl, but on her older sister the hard lines seem to accentuate her years. The good old stand-by, the sailor, is shown in felt, velour, and velvet. No matter what the prevailing style may be, the sailor with broad brim or narrow, high crown or low, trimmed or untrimmed, is always good and universally becoming. There is a simplicity about it which appeals to the woman of good taste, hence its reappearance season after season.

The faced hat is really a boon, for in the color of the crown and brim one may indulge her fancy to the utmost, and by a correct facing, reconcile one's complexion to what otherwise would be disaster. Black has always been considered the safest of facings, but this year it dividing the field with a very dark seal brown velvet, which milliners say is far more becoming.

Often when I am in a musing mood, my mind slips back to the good old days when a gown or a coat or a coat collar was made—actually made. Now they are built. It suggests hammer and nail, I own, nevertheless, if you refer to the gown you are having "made," you are hopelessly old-fashioned. "Built" it must be.

During the not too short span of my young life, I have survived headgear variously described, according to the year of our Lord, as smart, correct, good, proper, chic, all of which terms are now so obsolete that even one's grandmother must not use them. Today it is all up with the hat that is not "voguey." "So voguey," with strong emphasis on the so, is the way you must refer to a new hat, whether it be a mourning bonnet or a jockey cap.

These little adjectives are perfectly harmless, but when I heard a young woman refer to a new male acquaintance as "a decent chap," a great wave of sympathy came over me for the large number not of this sort, and who, if the young woman be consistent, must be referred to as "indecent." It is a good thing nobody expects consistency from us! Far be it from me to pose as one of those conceited bores,—"a nasty purist" in English, yet I should like to have some persons ascertain the exact meaning of a few of the words they use to describe their friends,—especially when they are on good terms with those friends.

LADY LOOKABOUT.

INSPECTOR WARD DEAD

Was Chief Inspector of Scotland Yard—Investigated Many Sensational Crimes

LONDON, Sept. 25.—Alfred Ward, chief inspector of Scotland Yard, died today. Inspector Ward had charge of the police investigation into several of the most sensational crimes of recent years. He visited the United States last May to bring back Ignatius Tribich Lincoln, the former member of parliament and self-confessed German spy. Lincoln was extradited on the charge of forgery.

MOTHERS WHO HAVE DAUGHTERS

Read How to Care for Their Health.

New Orleans, La.—"I cannot praise Lydia E. Pinkham's Vegetable Compound enough, for I know my daughter never would have been so well if she had not taken it. For more than a year she had suffered agonies from irregularity, backache, dizziness, and no appetite, but is now well. I recommend Lydia E. Pinkham's Vegetable Compound to all mothers and daughters and you can publish this letter."—Mrs. A. Estrada, 129 N. Galvez Street, New Orleans, La.

Philadelphia, Pa.—"My daughter was feeling tired and all run down with no apparent cause. She had taken Lydia E. Pinkham's Vegetable Compound before and knew its value so she again purchased it and she was able to keep to work, her eyes became bright and natural, and her system was built up completely. We generally keep the Vegetable Compound in the house for it is to be relied on."—Mrs. E. J. Purdy, 5131 Race Street, Philadelphia, Pa.

Women Have Been Telling Women for forty years how Lydia E. Pinkham's Vegetable Compound has restored their health when suffering with female ills.

Try it if you are troubled with any ailment peculiar to women. M

Now, while we have them all together, see if you can find any other Suits as beautiful as those we show?

ROGERS-PEET'S

And

SOCIETY BRAND

Clothes represent the highest point attained in the making of clothes ready-to-wear.

THESE Suits are designed to satisfy the man or young man who's been in the habit of having clothes made to measure.

THE highest priced merchant tailors cannot offer you finer fabrics and few can show you as large a variety of imported materials as we display—such as Harris Island Tweeds, from Scotland, Irish Homespuns and fine foreign woolens.

THERE are several models—correct of course—extremely smart for young men and conservative for those who wish these.

WE have made greater preparations than ever before for this season's business, and we invite every man who is interested in really good clothing to see what we offer.

These Fine Suits $20.00 to $40.00

Putnam & Son Co.

166 CENTRAL STREET

GORHAM STREET F.M. CHURCH

Rally Day Observed—Fine Musical Program Morning and Evening—Large Attendance

Yesterday was rally day at the Gorham Street F.M. church and large numbers were present at the morning and evening exercises. At the 10.30 o'clock service the Sunday school scholars occupied the gallery. An exceptionally fine musical program was given under the direction of Joseph Fielding, with Charles Pierce organist and Joseph E. Fielding and Graham Pascall violinists. A special program was held in the school session under the direction of Supt. Thomas Gardiner. The quarterly boxes of the Sunday school were handed in and the results were read by the secretary, Richard C. Campbell. The total was $53.62. Miss Susie Stancombe presented the flag to Frank Killerby, president of the "Nonpareil" division and it will remain in his possession for the next quarter.

At the evening service at 6.30, Thomas Gardiner presided. A recitation, "Our Rally Day," was given by Master Edward Clegg. Short addresses were given by John Perry, former president of the Lowell District Sunday School association. He spoke on "Enlistment of Forces for Co-operative Effort in Sunday School Work." Rev. Caleb E. Fisher of the First Universalist church, spoke on "The Aims in Sunday School Enterprise." Special rally songs and music were sung by the choir and school. Miss Violet Rhoades sang.

GET VOLUNTARY INCREASE

PATERSON, N. J., Sept. 25.—Five hundred workers in the Dolphin Jute mills will participate in a voluntary increase of 10 per cent in wages granted by the firm on Saturday. The granting of this increase, simultaneously with one announced at the same time by the Barbour Flax Spinning company provides such wages for nearly 2000 mill workers of this city.

CRIPPLE DROWNED

BRIDGEWATER, Sept. 25.—Edgar Boyden, a cripple, was drowned yesterday afternoon when he lost his balance while rowing on Skim Milk river. His head hung over the side of the craft and owing to his crippled condition, he was unable to regain his balance.

When canoeists found the boat, Boyden's head was submerged and the craft was half full of water. The boat was found less than a half mile from the spot where the Packard tragedy occurred last month.

ABEL'S FUR SHOP

BRADLEY BUILDING ROOM 204

LOWELL MIRROR SHOP

Old mirrors re-silvered to look like new. New mirrors made to order.

647 Merrimack St. Drop postal.

Ready

To add ginger to your sales—to carry a cheery message—to serve you in every emergency

WESTERN UNION

is awake and always ready.

THE WESTERN UNION TELEGRAPH CO.

PRINCE OF SIAM TO STUDY HEALTH CONDITION HERE

STOCKHOLM, Sweden, Sept. 25.—Notwithstanding the many obstacles with which they meet, representatives of American exporting concerns here are endeavoring to maintain trade relations between the United States and Sweden so as to be in position to take advantage of the permanent opportunities expected with the conclusion of European peace.

Prior to the war America played an almost negligible part in the trade of Sweden, export and import alike. During the fiscal year ended June 30, 1915, imports from the United States, however, took a leap which carried them up more than 600 per cent above the normal. Then came the tightening of the British blockade and the Swedish war trade act which prohibits an importer from giving guarantees to Great Britain covering goods bought in the United States or other neutral countries. Under these adverse influences the trade has rapidly declined, the American imports for the first three months of 1916 having amounted only to $12,213,550 against $41,943,201 in 1915. Although the figures are not available here it is said the trade of more recent months has shown a similar or even greater falling off. The Swedish government has adopted the policy of not announcing export or import figures during the war and it is regarded as a misdemeanor to ask for them. In February, 1916, the imports from the United States amounted to a little more than $2,000,000 against more than $13,000,000 a year ago. In March the decline was from eighteen million in 1915 to four millions in 1916.

Enormous as was the increase in American imports during the fiscal year ended June 30, 1915, the first six months of the 1916 fiscal year eclipsed former figures for a similar period by nearly $7,000,000.

England contended that these enormous imports from America meant one of two things—either that they were going to Germany through Sweden or were replacing on the market here Swedish goods shipped to Germany. And so the blockade "lid" was put on hard and tight with the result that English naval authorities now supervise all cargoes coming from over the Atlantic ocean.

Sweden maintains that much of the increased import from America represented goods formerly bought through Hamburg, that avenue of trade having been definitely closed by the war. It was said also to be due to increased shipping facilities between America and the Scandinavian states, including the establishing of a direct line from Sweden to New York.

Having established this direct trade connection the American importers here are anxious to maintain it and thus permanently eliminate Hamburg as a "middleman." The same condition exists with reference to American trade with Russia, much of it having formerly gone through the Hamburg gateway.

The Germans are admittedly anxious over this phase of the war situation. In the recent propaganda planned in Sweden it was acknowledged that the direct trade lines between Scandinavia and America, both north and south, constituted a menace to German trading in future. It was further said that the Swedes must be convinced their best interests lay in maintaining former trade relations with Germany and should be induced to "specialize" only in certain directions. There is no indication here, however, that the Swedes will do anything of the sort notwithstanding the fact that their present relations with Germany are most friendly and trading between the countries is decidedly brisk.

American business men who have carefully studied the situation with an eye to the future say that the very character of Swedish imports from Germany in normal times show the great opportunities that exist here for the extension of American trade. Just prior to the war Germany was the greatest exporter to Sweden, enjoying more than 35 per cent of the total business as against 23.09 per cent for Great Britain and only 7.84 per cent for the United States. And these were the chief Swedish imports from Germany: Coffee, cotton, tobacco, wheat and other cereals, wool and woolen goods, copper, dyes, chemicals, ready-made clothes and various industrial products.

One glance at this list will show that most of the German exports came from overseas and were merely "handled through Hamburg." Much of the wheat and other cereals came through Germany from Russia. Since the war began Sweden has established closed railroad connections with Russia so again the German middleman has been eliminated.

Holding the second position in world trade as an exporter to Sweden, Great Britain sent to this country, coal, cotton, copper, wool, yarns, oil, machinery and rubber—another list offering opportunities for much direct American trade. Only Germany, France and Italy before the war bought more coal from England than Sweden. Now Sweden is getting her great supplies of coal from Germany.

American exports to Sweden normally have consisted of cotton, mineral oils, copper, grain, bacon, fertilizers and machinery. Some coal has been bought from America but normally this would come from the nearer fields in England and Germany. With this exception and possibly that of tin and rubber, the Americans here declare their country is in a position to supply all Sweden's needs.

How this market has been neglected by Americans in the past is evidenced by the fact that from 1896 to 1900 the United States had but 1.7 per cent of the Swedish import trade. From 1901 to 1905 the percentage was 2.00. In the next five years it had increased to 6.44 and then to 7.84 just prior to the outbreak of the war.

During the fiscal years 1913 and 1914 American exports to Sweden averaged a little more than $12,000,000. For 1915 they jumped to $73,273,818.

While the total figures favor Germany as normally the leader in Swedish trade, Great Britain prior to the war was the greatest buyer in the Swedish market, taking 29.51 per cent of the output. Germany was next with 20.12 per cent and the United States was sixth with only 3.66 per cent. At one time Great Britain enjoyed nearly one-half the Swedish trade but there has been a steady reduction in recent years. The exports to the United States heretofore have consisted chiefly of paper, wood pulp, partly manufactured iron goods and iron ore. Sweden has sent similar products to Germany and Great Britain together with great quantities of timber and foodstuffs.

One of the developments of the war has been to enormously increase the trade of Sweden with Russia. America also has shared heavily in the Russian market, which had been virtually controlled for twelve years by Germany. But now a new and formidable factor has entered the field. Through her new alliance with Russia, Japan, it is realized here, occupies a most favored position and may eventually take the place in Russian trade formerly occupied by Germany. Japan already has sent commercial missions into the field.

COST MILLIKEN $155 TO BE ELECTED GOVERNOR

GOVERNOR-ELECT OF MAINE FILES STATEMENT OF CAMPAIGN EXPENSES

AUGUSTA, Me., Sept. 25.—A statement filed today by Governor-elect Carl E. Milliken, republican, showed that his total campaign expenses were $155. Of this amount $80 was expended for printing and $75 for campaign buttons.

IN BOSTON—The Sun is on sale every day at both news stands of the Union station in Boston. Don't forget this when taking your train for Lowell.

30 KILLED; 116 INJURED IN ZEPPELIN RAID

LONDON, Sept. 25.—Of the 12 big Zeppelins which invaded the British Isles Saturday night to deal death and destruction from the skies, two yesterday lay stark and black masses of steel and aluminum in the little village of Mangold, Essex county.

They fell victims of the anti-craft defences of London and outlying districts. During the raid 30 persons were killed and 116 wounded.

One Zeppelin came down a flaming torch, as did the Zeppelin L-21, destroyed three weeks ago, while the second, disabled by gunfire, effected a landing, which saved the lives of the crew, who last night were prisoners in England. The crew of the first raider died in the consuming flames of their own ship.

Airship Soon Consumed

This latest raider to light her own funeral way on English soil collapsed and was consumed much more quickly than the L-21. It is possible, though, that some of the men were still living when the great vessel struck the ground. The captain's body was found some distance from the wreck.

The death and burning of the first Zeppelin was witnessed by tens of thousands of London's residents, but the wounding and descent of the second raider was not generally known until yesterday's official statements were given out. It is reported that the crew surrendered to special constables.

Many who saw the shrapnel bursting like skyrockets above the invader, which subsequently caught fire, think there must have been several direct hits. Many aeroplanes were aloft and attacked the Zeppelins from all sides.

Heavy Toll of Life

The raiders took a heavy toll of lives before their destruction, 28 persons being killed and 99 wounded in the metropolitan district of London. Two persons were killed, probably four, and 17 were wounded in the provinces.

The property damage, while widely distributed, is confined for the most part to small suburban dwellings and shops, although one railway station was damaged, some empty cars being destroyed and part of the track torn up.

The roar of dropping bombs was heard in many districts where the raiders were invisible. It is believed that not more than two or three invading Zeppelins which crossed the east coast succeeded in reaching the environs of London; and the fact that two of these paid the death penalty, gives the greatest satisfaction to the military authorities. Apart from the loss in material, the attacks on the Zeppelins in the past two raids, it is believed, will have a depressing effect on the moral of the Zeppelin crews in the future.

Londoners Jubilant

Londoners were jubilant yesterday but there was not the same exultant enthusiasm as three weeks ago, indicating that the destruction of giant sky raiders is already taken as an ordinary incident in this unusual world war.

The fact that the airships were brought down well outside of London, both last night and Sept. 3, shows the care with which the defences have been developed. The efficiency in dealing with the raiders was further evidenced by the speed with which the searchlights picked up the first raider that appeared above the suburbs about midnight. Suddenly a searchlight beam shot into the star-lit sky. Three more dazzling shafts followed and within 15 seconds the whirring airships were caught in the toils and the guns began sending up shrieking shrapnel shells.

For a minute or two the raider kept a course; then wavered, turned partly away and suddenly dissolved apparently into thin air. Evidently the Zeppelin was beclouded in the smoke, and the lights lost her completely. In the meantime, however, bombs were dropping and red flares were visible as they hit the earth. Then the city was quiet for an hour, the searchlights flashing only occasionally in the hunt for raiders.

All London within sound of the guns and bombs was out to see the spectacle, and almost despaired of further excitement, when well to the eastward a tiny glow appeared low in the sky. It looked first like the moon rising red in its last quarter from behind a cloud bank. From the city it appeared to hang stationary for a minute or more, then, glowing redder and redder, slowly turned to the perpendicular and streaked into the gloom of the smoky night ground-mist.

To the watchers in Essex, however, the spectacle of the flaming falling Zeppelins had all the thrills of excitement which marked the end of the L-21, and they cheered the gunners and their fortunate shots that brought the raiders to earth.

All London expected the attack of last night, the Germans evidently having selected Saturdays for their greatest efforts. But a bright moon deterred any attempt since three weeks ago when 13 raiders came over the sea. The change from the unlucky 13 to 12 last night, however, brought worse, rather than better luck to the flying squadron. From the moment the first Zeppelin appeared it was evident that the raiders were of the new and large types. This has been borne out by the two brought down.

Scene of the Wreck

One of the burning Zeppelins in falling crashed through a row of trees in Essex, two of which pierced the lattice-work of the envelope supports. As usual, the village fire engine was quickly on the scene and began putting water on the blazing wreck.

Police constables and volunteers removed the bodies as rapidly as possible. Some of these were charred beyond all recognition, while others were still white and recognizable. All appeared to be young men, well clad and wearing the remains of stout leather coats and shoes of rather poor quality, which is taken here to indicate that good footwear is not plentiful in Germany.

From the number of bombs dropped, both explosive and incendiary, the authorities wonder why the casualties were not greater. The Zeppelins seemed abundantly supplied with ammunition. Householders along the thoroughfares heard the bomb explosions growing louder and louder as the raiders came with the speed of an express train, and took their baptism of fire calmly as they passed and heaved a sigh of relief as the reports diminished in the distance.

PRES. WILSON ON HIS WAY TO BALTIMORE

TO DISCUSS 8-HOUR LAW AND OTHER CAMPAIGN ISSUES BEFORE GRAIN DEALERS

LONG BRANCH, N. J., Sept. 25.—President Wilson left here at 9 o'clock this morning for Baltimore where he was to discuss the railroad eight-hour law and other campaign issues before the National Grain Dealers' association at 2.30 o'clock this afternoon. He will return tonight.

The trip to Baltimore was made by special train. The president arose early and motored from Shadow Lawn to the West End railroad station, accompanied by Mrs. Wilson and Secretary Tumulty. The visit to Baltimore is the first trip of the president away from Shadow Lawn for campaign purposes.

The president's speech was to be the first of a series he will deliver before non-partisan organizations. It was expected that the address would indicate the nature of the president's campaign.

CONVENTION OPENS

BALTIMORE, Md., Sept. 25—The 20th annual convention of the Grain Dealers' National association opened here today. After routine business adjournment was taken until 2.30 p. m., when President Wilson was to make an address.

In his address President Lee G. Metcalf of Illinopolis, Ill., assailed the railroads for the inadequacy of the transportation facilities afforded the shippers during the past year.

"It seems to be a self-evident fact," Mr. Metcalf declared, "that the railways are growing more incompetent every year to take care of the shipments of grain offered them for transportation. This condition of affairs makes the handling of grain very hazardous and contributes in no small degree to the uncertainty of our business.

"Carriers insist that it is impossible for them to make adequate provision for the transportation of grain offered them because of the depletion of profits caused by the greatly increased cost of labor and material and that freight and passenger rates do not justify them in making expenditures necessary to cure the evil."

FOUGHT STUBBORN FIRE AT LAMSON CO.'S YARD

A threatening blaze was discovered in the foundry of the Lamson Co. in Walker street yesterday morning and it was only after three hours of strenuous work that the fire department succeeded in extinguishing the fire, but not before a loss of between $3000 and $5000 had been incurred.

The blaze was of a mysterious nature and was discovered shortly after 2 o'clock by somebody who was passing by on Broadway and detected the fire shooting through the tall one-story structure. An alarm was rung in from box 33 and the department responded. In order to gain admittance into the yard the firemen were forced to break down the fence. One end of the foundry was in flames and the fire was such that the men had to fight it from above. The loss is fully covered by insurance.

RHODES SCHOLARSHIP

An examination for the Rhodes scholarship $1500 per annum tenable at the university of Oxford for three years will be held at Harvard, October 4, 1916. President Lowell of Harvard will furnish information.

HEAT WITH GAS

Coal will be hard to get later. Don't begin on your coal or coke until cold weather comes.

Warm your room with a modern Gas Radiator or Heater these cool mornings.

They cost less money.

They use less gas.

They give more heat.

LOWELL GAS LIGHT COMP'Y

Lowell, Monday, September 25, 1916

A. G. Pollard Co.

THE STORE FOR THRIFTY PEOPLE

OUR SEMI-ANNUAL

Housefurnishing Sale

OF

Dependable High Class Merchandise

Starts Tomorrow Morning and Continues For One Week

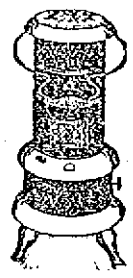

$3.98 OIL PERFECTION HEATER

$3.39

The Perfection, considered the best heater today. Full size, in black finished, nickel trimmings. Sale price $3.39

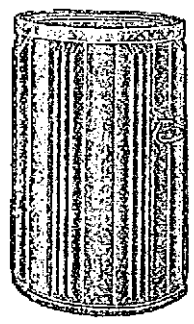

$2.50 ASH CANS

$1.98

Heavy Galvanized Ash Cans with triple V shaped ribs, made of steel, preventing denting; size 17x26. Sale price $1.98

Specials in El-an-ge Gray Enamelware

FIRST QUALITY

2 QT. RICE BOILER **59c**

BERLIN SAUCE PAN No. 8 Size, **55c**

BERLIN KETTLE 10 Qt. Size, **65c**

TEA KETTLE No. 7 Size, **65c**

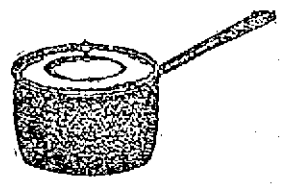

$3.50 BANNER GAS IRONS, $1.69

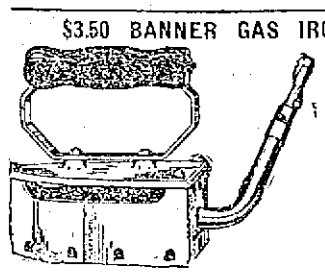

Just received another lot of these high grade gas irons. Regular price $3.50. Sale price $1.69 Complete with 6 feet of metal tubing.

BLACK JAPANNED ROUND CORNERS

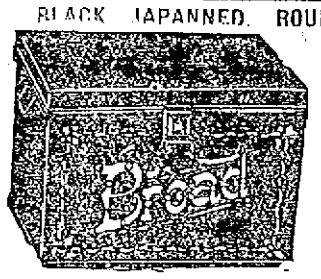

Size 1, regular price 69c. Sale price..... 59c
Size 2, regular price 79c. Sale price 69c
Size 3, regular price 89c. Sale price..... 79c

59c PRESERVING KETTLES, 29c

First quality gray enamelware, sizes 10 qt. and 12 qt. Sale price, **29c** EACH

E-Z SEAL FRUIT JARS

The jar that seals with a touch.
½ pint size.....55c Doz.
1 pint size.....59c Doz.
1 quart size.....69c Doz.
Parowax ..... 10c Lb.

OBLONG CLOTHES BASKETS

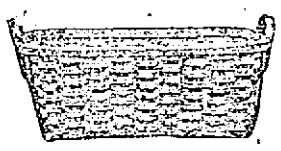

Best quality Ash Clothes Baskets, selected stock.
26 in. long, 17 in. wide, 12 in. deep. Sale price.....75c
29 in. long, 18 in. wide, 12 in. deep. Sale price 85c

$1.50 COPPER TEA KETTLES, $1.19

Heavy Copper Tea Kettles, fully nickel plated. No. 8 size. Sale price.....$1.19

$4.25 ROTARY ASH SIFTER, $3.39

Heavy Galvanized Home Rotary Sifter. Sale price $3.39

25c HAND DUSTERS, 15c

Wizard Hand Dusters, gray color. Sale 15c Each

$1.39 GALVANIZED WASH TUBS, $1.10

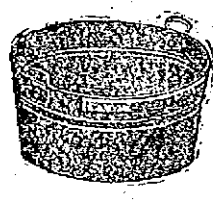

Heavy quality galvanized iron, largest size with wringer attachment. Regular price $1.39. Sale price $1.10

$1.25 CURTAIN STRETCHERS, 98c

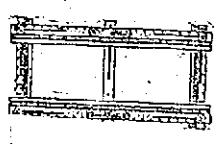

Made of kiln dried basswood, full size, stationary brass pins. Regular price $1.25. Sale price 98c

Other styles at.....$1.49 and $1.75

60c ALL WIRE ASH SIFTERS, 49c

Heavy galvanized, fit any barrel. Sale price, 49c Each

50c COAL HODS, 39c

Heavy Galvanized Coal Hods, with strong foot, bail, ears, etc., best family size. Sale price .....39c Each

STEP LADDERS

Folding kind, well made with pail rest—
4 foot size. Sale price.....85c
5 foot size. Sale price.....98c

HOUSEHOLD NECESSITIES

Lux, 10c pkg. .....3 for 25c
Clean Easy Soap.....3 for 10c
Kleanall, makes 2 gals. washing fluid.....15c
Lighthouse Cleanser.....4 cans for 15c
Sani-Flush .....25c Can
Gas Mantles.....10c, 15c and 25c Each
Galvanized Ash Barrel Covers.....50c
Mop Handles.....10c and 15c
Howard Dust Cloths..... 25c
Pioneer Scouring Soap.....3 Cakes for 10c
O'Cedar Polish.....25c, 50c, $1, $1.50
Liquid Veneer.....25c, 50c, $1.00
Lovald Furniture Polish.....25c, 50c, $1.00
Floor Brooms.....50c, 75c, 80c
Floor Brushes, 98c, $1.49, $1.69, $1.75, $1.98
Yacht Mops.....49c, 75c, 98c

PYREX GLASS BAKING WARE

Durable—Sanitary

Economical, transparent. Food cooked in Pyrex is visible while it is cooking.

MERRIMACK STREET BASEMENT

BASEBALL AND FIELD SPORTS

THE SUN SPORTING PAGE

BOXING, GOLF AND ATHLETICS

BRAVES HAVE A CHANCE, SAYS CAPT. EVERS

BOSTON, Sept. 25.—All is not lost, according to Capt. Evers of the Braves. The club has still much better than a Chinese chance. In fact, history supports the Trojan's contention, and if you can't believe in history, what can you believe in?

Johnny was having his jaw chiseled some more the other afternoon. While the hydraulic drill was cutting away a chunk of the superstructure he began to think about the good old days when Frank Chance used to get hit on the head every so often because it was less painful than watching Heine Zim trying to pull the inside stuff. Getting hit on the the head with a pitched ball affords a sensation something like that encountered when the dental sawbones inserts a .44 caliber drill in the buzzer and lays it gently but firmly up against a nerve. That was what made the Trojan think of Chance and chances and the "old machine."

"I remember," said John, "that in 1903 the Cubs were 5½ games behind the lead with 13 games to go. We won the pennant, however, with 16 games ahead of them. You see we are not out of it yet, by any means."

Miracle May Happen

Modesty, however, probably prevented John from comparing the present Braves with the Cubs of 1908, when Miner Brown was in his prime and the old infield was working in swell shape and a few regiments of great ball players were enrolled on the paysheets of Charles Webb Murphy. Still John is right. The Braves have a chance and a miracle may happen. They can't be counted out by mathematics and that's a great deal in their favor, but the road right ahead is certainly a pretty rocky thoroughfare, and the crippled condition of the club will not make it any easier to negotiate.

Johnny might have added a whole lot about that famous year of 1908, when the two races went right up to the final gasp and the entire country went crazy as never was over baseball. It was a great deal like the present season, only more so, and it had more thrills to the square inch than any year the old pastime has known.

In Fight to End

The main things, however, that make it different, as we recall it off hand and from a National league standpoint, was that three clubs were in the fight at the end, the old reliable trio of National league affairs, the Pirates, Giants and Cubs. The Giants lost because Merkle pulled his famous play, for one thing, and because Harry Coveleskie, now of the Detroit Tygers, beat them three games in one series, a series that stretched over a Sunday. The 1908 proposition, however, had two western clubs and one eastern in the final swing to the wire. The flag was really decided in the games that were played after the East vs. West games were all over. Here we have now, counting in the Giants, four clubs that are hot on the trail of big stuff.

The rest of the season after the present western series are concluded will be composed of a number of Kilkenney cat battles, with the prospects of a pretty even break for all concerned. A western club, if it were in the Braves' position now, might well have a chance, pushing, as it would, up against softer opposition, but the Bravelets have no such soft opposition ahead. They have to go the hard, rough way, and we very much fear it's a bit beyond them.

GAMES TOMORROW

American League

No games scheduled.

National League

Pittsburg at Boston.
Chicago at Brooklyn.
St. Louis at New York.
Cincinnati at Philadelphia.

LEAGUE STANDING

National	Won	Lost	P.C.
Brooklyn	87	56	.608
Philadelphia	85	57	.599
Boston	79	58	.577
New York	78	62	.557
Pittsburg	65	81	.445
Chicago	64	83	.435
St. Louis	60	87	.409
Cincinnati	57	91	.385

Philadelphia led the National league a year ago today with .555. Boston was in third place with .535.

American	Won	Lost	P.C.
Boston	86	60	.589
Chicago	85	61	.570
Detroit	85	65	.567
New York	76	70	.521
St. Louis	75	73	.511
Cleveland	76	73	.510
Washington	72	73	.497
Philadelphia	33	113	.226

Boston led the American league a year ago today with .653. Detroit was in second place with .645.

YESTERDAY'S RESULTS

American League

Cleveland 5, Boston 3.
Detroit 6, Washington 5.
Chicago 2, New York 1.
Philadelphia 2; St. Louis 0. (First game).
St. Louis 3, Philadelphia 2. (Second game).

SATURDAY'S RESULTS

National League

Boston 1, Pittsburg 2, first game; Boston 1, Pittsburg 1, 13 innings, second game, called darkness.
Chicago 3, Brooklyn 1, first game; Brooklyn 4, Chicago 1, 7 innings, second game, called, darkness.
New York 5, St. Louis 1, first game; New York 3, St. Louis 0, 7 innings, second game, called, rain.
Philadelphia 7, Cincinnati 3, first game; Philadelphia 4, Cincinnati 0, second game.

American League

Boston 5, Cleveland 3.
Washington 8, Detroit 3.
New York 7, Chicago 2.
St. Louis 4, Philadelphia 2.

BIG BILLIARD MATCH

PITTSBURG, Pa., Sept. 25.—Charles McCourt, three-cushion billiard champion, will tonight defend his title in the first of a series of matches for 150 points with Hugh Heal of Toledo. Fifty point sessions will be played.

BIG GAME WON BY PITTS' SOUTH ENDS, 2 TO 0

In one of the best semi-professional games seen in Lowell in many years—a game that reminded fans of the old days when the North and South commons teams battled for supremacy—the Pitts' South Ends defeated the Kimball System team at Spalding park Saturday afternoon by the score of 2 to 0.

The game was for a purse of $200 and the entire gate receipts and also for the privilege of playing the C.M.A.C., the only other contender for the championship of the city. By eliminating the Kimballs, Pitts' team now will meet the C.M.A.C. next Saturday to settle the claim of champions for 1916.

The contest was featured by many brilliant plays and the pitching was of a class that is rarely found outside of the big leagues. Few Eastern league games could be compared with Saturday's contest, for it had all the earmarks of an honest to goodness world's series battle. The attendance, too, was of the big league variety, with over 2000 real live, enthusiastic rooters yelling and cheering at every play that occurred.

The South Ends won, because of airtight pitching by Ownie Devlin, and superior team work in the field and at the bat. Devlin allowed the Painters, but three hits and these were well scattered, one coming in the first inning, another in the second and the last in the seventh inning. While the pitcher for the winners gave two bases on balls, both to Condon, they did not prove of any benefit to the Kimballs. He had complete control, and was master of the situation at all times. Only once did a painter advance beyond first base, and this was in the second inning, when Falls, pitcher for the Kimballs smashed out a two bagger.

While Devlin was emulating "Dick" Rudolph, Falls, twirler, for the Kimballs also pitched a magnificent game. He let the winners down with seven hits, several of which should have been converted into outs. He issued but two passes and forced the South Ends to fan the breezes on nine occasions. With perfect support behind Falls, the game might be going yet. Both of the South Ends runs were the result of errors, one by the pitcher himself and one by Murphy and another by Allen.

There was only one extra base hit in the game, this being the two bagger by Falls. The fielding feature of the game was turned in by Andy Jenkins, center fielder for the winners. This occurred in the sixth inning, when Jimmy Grant came to the bat with two down. He picked out one of Devlin's outshoots, and gave it a crack that could be heard miles away. Jenkins played the ball like Tris Speaker. He turned at the sound of the impact and raced toward the left field corner of the grounds. He was going at top speed, and few ever expected that he would come anywhere near getting the pill. He had confidence in his ability and continued his dash until he came within a short distance of the fence, turned and reached up and pulled down the ball. He was going at such speed that he plunged headlong and rolled over several times but came up smiling and with the little "apple" firmly gripped in his hand. It certainly was a wonderful stunt and prevented a sure three bagger and possibly a home run.

McVey, third baseman for the Kimballs, played a fine game, and made one spectacular stop of a hard hit bounding grounder off Duffy's bat. Duffy was first up in this inning, and he gave the ball a terrific smash. It was going right at McVey, but just before reaching the third baseman, it took a sudden hop. Mack leaped in the air and pulled it down with one hand and tossed out the runner at 1st. The catching and throwing of Freeman was of a classy order. Prospective base stealers never had a chance with him, and he kept Devlin steady throughout the game. He also gave a fine exhibition of gameness, when after injuring his ankle, he returned to his position behind the bat, and stayed in to the finish. "Benny Kauff" O'Day, at second for the South Ends, had a busy afternoon and he accepted all of his eleven chances without a slipup. His base running too was good and his playing figured prominently in the victory for the South common boys.

The game went on for five innings without a score, and the fans settled back for a big afternoon, many thinking that the contest would go into extra innings. Both pitchers were working like clock work, and it was easily seen that one run would look big. Both teams were pulling for that big run, and while the counting station was threatened several times, nothing came until the sixth. Here the break came and the So. Ends, ever ready to grasp the opportunity to score, made the best of the chance and sent one run over, while the crowd went wild with enthusiasm. After Jenkins had fanned, Belleville got on, when Murphy at short for the Kimballs booted his grounder. Then on the hit and run play Breen drove one into right field, sending Belleville to third. Lyons then banged one at Falls, which the latter grabbed and threw to 1st for an out, Belleville holding third. O'Day then got a lucky hit to Murphy which scored Belleville, but Breen also attempted to tally and he was thrown out, Murphy to Desmond. That run loomed large, with Devlin twirling airtight ball, but the Pitts men made it safe by adding one in the eighth. Jenkins opened the 8th with a single and immediately stole second. Falls made several attempts to catch him off the bag, and finally threw badly to Allen and Jenkins rushed to third. Belleville then rapped one to Allen, who threw low to Desmond at the plate and Jenkins counted. More runs seemed imminent when Breen hit sharply to left, but Murphy got the ball and doubled Belleville at First.

There was no more scoring, and Devlin brought the game to a close, by fanning McVey and Allen and forcing Grant to knock up a fly to O'Day. The score:

PITTS' SOUTH ENDS

	ab	r	bh	po	a	e
Duffy rf	4	0	2	1	0	0
Jenkins cf	4	1	1	4	0	0
Belleville 1b	4	1	0	9	0	0
Breen 3b	4	0	1	0	1	0
Lyons lf	4	0	1	1	0	0
O'Day 2b	3	0	2	8	3	0
Freeman c	4	0	0	4	2	0
Gallagher ss	2	0	0	0	6	1
Devlin p	2	0	0	0	3	0
Totals	31	2	7	27	16	1

KIMBALL SYSTEM

	ab	r	bh	po	a	e
Allen 2b	4	0	1	1	1	1
Grant rf	4	0	0	0	0	0
White cf	3	0	0	0	0	0
Condon lf	1	1	1	1	0	0
Desmond c	3	0	0	10	1	0
Falls p	3	0	1	0	4	1
Clark 1b	3	0	0	9	0	0
Murphy ss	3	0	0	1	3	1
McVey 3b	3	0	0	2	4	0
Totals	27	0	3	27	13	3

Pitts' South Ends 0 0 0 0 0 1 0 1 0—3

Two base hits: Falls. Stolen bases: O'Day and Jenkins. Sacrifice hit. Devlin. Double plays: Breen to O'Day to Belleville; Murphy to Clark. Bases on balls: Off Falls 2; off Devlin 2. Struck out: By Falls 9; by Devlin 4. Balk: Falls. Umpire: Keeler. Attendance: 2000.

SOUTH END-KIM NOTES

The best game of the season.

'Tis a shame the season is so near over; a few more games like that of Saturday would be worth going miles to see.

The Kimballs were weak at shortstop, and with Grant in right field, it looked like a bad move, not to send him to the infield position.

Devlin pitched a masterly game and deserved to win.

Falls' work was good enough to win practically any game. Only for those three errors behind him the game might be going yet.

John McQuade liked the way the game went.

Joe Kane, who several years ago was some player himself was out at the game to root for the South common boys. He injected considerable comedy into the contest and got a great hand when he greeted Herb White with "Well, here's the Hans Wagner of amateur baseball."

Bob Keeler, who held the indicator, gave one of the best exhibitions of umpiring seen at the park in many a day. His decisions were equitable, and he was complete master of the game at all times.

That catch of Jenkins' will be recalled many times this winter, as one of the best ever pulled off outside of a league game.

Wally Lyons, manager of the South common boys, worked hard for the victory. He confined his efforts to coaching from the bench, but his instructions, as usual, proved beneficial to his players.

"Pete" McGreavy and "Chickie" Dowd did the line coaching for the winners, and their work was clever and amusing.

The Kimballs lost several chances to advance a runner, by playing the slugging game, and not resorting to the sacrifice hit.

All up for the final championship game between the South Ends and C.M.A.C. next Saturday.

7-20-4
R. G. SULLIVANS
Factory output now one million cigars weekly. Largest selling brand of 10c cigars in the world. R. G. Sullivan, Mfr., Manchester, N. H.

RED SOX HOME WEDNESDAY FOR FINAL GAMES

BOSTON, Sept. 25.—The world champion Red Sox, who have apparently cinched another championship, come home to get their royally deserved greeting for a sensational trip through the west. The Carrigans this propitious morning are 2½ games out in front of the field, headed for home with everything in their favor.

The champions have eight more games to play, the finale at Cleveland this afternoon, four at Fenway park, starting Wednesday, with the Yanks, and then three with the lowly Mackmen.

The White Sox have but five contests ahead. Even if the Rowland club takes all five games, the Lannin legion has but to break even to conclude tied for the lead. While it's far from sure that Eddie Collins & Co. can get five in a row, it's a moral certainty that the champs, who have won seven of their last eight in the hostile hotbed of western pennant contenders, will do better than break even. Especially when they are back home getting the tribute that is the meed of champions.

To take a mathematical glance at it, if the Carrigans win today and the White Sox lose, the leaders need but win two more games in seven to be handed the title and all that goes with it.

Unless the other teams in the National and American leagues show unexpected strength, Brooklyn and Boston, as indicated by the results of the past week, will compete in the 1916 world's series. Although pennants are by no means clinched by the present leaders, Philadelphia and Boston in the National, and Chicago and Detroit in the American, did not play as good ball the past week as Brooklyn and Boston and the latter gained materially.

AMATEUR BASEBALL

Pawtucketville Old Timers came through with flying colors in their battle with the Lawrence Mfg. Co. nine Saturday afternoon on the Alken street grounds, the final score standing 4 to 3. Harry Smith pitched masterly ball for the winners and White at the receiving end also performed creditably. A running one-hand catch in deep left by Scott featured the contest.

Over 100 followers accompanied the C.M.A.C. team to Lawrence Saturday and witnessed a close and spectacular game with the champion Oakleaves of Lawrence in which the locals were defeated by a 3 to 1 score. Constantineau worked for the C.M.A.C. nine and though defeated held his opponents to four hits.

The West End Juniors will play the Universal Seconds for a purse of $10 on Saturday, Sept. 30, 1916. This will be the rubber game between the two teams.

The Burnsides defeated the Baldwins in the second and last game of a series 2 plus 1. Sturtevant besides striking out 14 men won his own game with a two base hit in the ninth inning. Doc Sullivan upheld his reputation as one of the best amateur players in Lowell with his all around work. Score by innings:

	1	2	3	4	5	6	7	8	9	r	h	e
Baldwins	1	0	0	0	0	0	0	0	0	1	3	3
Burnsides	1	0	0	0	0	0	0	0	1	2	12	0

The All Stars out played and out hit the Chelmsford team in Saturday's game, winning 8 to 4. The features were the hitting of "Al" Phinney who made 2 home runs and a single off Sullivan. Davis also hit hard and scored 3 runs. Every Star player got 1 or more hits. Fred Simpson was the fielding star at third base. Curtis pitched a nice game holding the heavy hitting Chelmsfords when hits meant runs, the score:

	1	2	3	4	5	6	7	8	9	r	h	e
All Stars	2	0	2	0	0	0	2	0	2	8	11	2
Chelmsford	2	0	1	0	1	0	0	0	0	4	6	2

Batteries All Stars: Curtis & Gendreau. Chelmsford, Frank and William Sullivan; umpire, Pierce.

The young Maples are very sorry the Young Federals are afraid to play them. Just because they haven't lost any games this year they don't want to take any chances of losing. The only thing the matter with the Feds. is they are like the weather, very changeable. You never know whether you got a game until they are playing. The Maples will give the Feds. a game any day this week for a purse as big as they want. Come on now, Manager Bagly, show your colors.

With love, from Manager Wills.

NEW SWIMMING RECORD

NEW YORK, Sept. 25.—Miss Ida Eliosky set a new record for women swimmers here yesterday by swimming around Manhattan Island, covering 35 miles in 11 hours and 35 minutes.

REMAINING GAMES FOR LEADING CLUBS

NATIONAL LEAGUE

	Brooklyn	Philadelphia	Boston	New York	Pittsburg	Chicago	St. Louis	Cincinnati	Totals
Brooklyn		3	3	4	0	4	0	0	14
Philadelphia	3		3	3	0	0	0	2	11
Boston	0	3		3	0	0	0	0	15
New York	4	0	3		0	0	4	0	13

AMERICAN LEAGUE

	Boston	Chicago	Detroit	New York	St. Louis	Cleveland	Washington	Philadelphia	Totals
Boston		0	0	4	0	1	0	3	8
Chicago	0		0	3	1	0	0	0	5
Detroit	0	0		0	0	3	1	0	4

RED SOX LOSE GROUND TO RIVALS

The Red Sox lost ground yesterday in the American league race by dropping a game to Cleveland, while Chicago and Detroit won. The champions are now two and a half games ahead of Chicago and three games ahead of Detroit. The Red Sox still has eight games to play, Chicago five and Detroit four. The standing:

	Won	Lost	P. C.
Boston	86	60	.58911
Chicago	85	61	.57917
Detroit	85	65	.56666

CAWLEY STAR FOR COLBY IN HARVARD GAME

Eddie Cawley of Lowell, who captained the high school eleven several years ago, played a brilliant game for Colby against Harvard Saturday. This year Cawley is captain of the Colby team, and his work Saturday stamps

CAPT. EDDIE CAWLEY.

him as a player and leader worthy of the honor given him. Though Harvard won Saturday's game by the score of 10 to 0, the exhibition given by the Maine team indicates that it will make all its opponents play fast football to defeat it this season.

In Saturday's game Cawley assumed the duties of line-plunger, end-runner and punter of the team from Maine, and was largely responsible for the five first downs secured by his team, and the almost even kicking battle. Two 20-yard runs and a number for lesser distances were his feature contributions to the game.

EBBETS AND HERZOG SPEAK FROM PULPIT

TALK BASEBALL AT SERVICE AT NEW YORK METHODIST EPISCOPAL CHURCH

NEW YORK, Sept. 25.—Charles Ebbets, owner of the Brooklyn baseball team, and Charles Herzog, of the New York Nationals, talked baseball last night from the pulpit of Grace Methodist Episcopal church. The theme of the service was baseball in its relation to humanity.

Mr. Ebbets' subject was "Clean Living is Necessary in Baseball." Mr. Herzog made remarks along the same line and also prophesied that his club would keep up its winning streak.

BIG MARATHON RACE

Pursuit Race Will Be Feature of Columbus Day Celebration—Lowell Driving Club Meeting

The Bunting athletic committee held a well attended meeting Saturday night at which further plans for Columbus day were discussed. It was announced that entries for the marathon from the Vesper Country club to Bunting park, Columbus day, are pouring in, and it looks as if the race, from the point of entries, anyway, would be a record breaker.

Lowell Driving Club

Fellows seeking office are invited o the Lowell Driving club to call around at the club's headquarters tonight and express their views on the many important questions of the day. Of course the candidates are not supposed to know much about horses, but the wise candidate will promise or intimate, at least, that in the event of legislation in favor of the horse he will be there with his vote and voice, early and late, even though such legislation might mean the extermination of the auto. The speakers are notified in advance that they are at liberty to say anything that may leph into their minds and the more they have to say about each other the better the club members will like it.

BROADWAY CLUB OUTING

The Broadway Social and Athletic association held its annual outing at Flushing pond yesterday with an attendance of over 300 members and friends. Col. Humphrey O'Sullivan was the guest of the day. There was something going on all the time, including a good entertainment and an excellent list of sports. The baseball game was won by the Married Men, 100 yards dash, Thomas first; Turgeon, second. Hop, step and jump, Thomas, first; Fury, second. Shoe race, Cox, first; Fury, second. Pillow fight, Convery first; Shugrue, second. Quoit pitching, Rogers and Fury, first. Mile race, Flanagan, first; Riley, second. Suitable prizes were awarded for each event.

The committee on arrangements was as follows. Timothy F. O'Sullivan, William Walsh, Andrew Teague, Thos. Shugrue, John Clancy, Thomas E. Smith, Peter F. Brady, treasurer. The Flushing club catered, at which place the outing was held.

GILL SIGNS WITH CUBS

BOSTON, Sept. 25.—Among the foremost students who will be greatly missed at Boston college when the pupils enroll today is Bob Gill. This big southpaw after refusing to sign with Connie Mack has accepted a contract with the Chicago Cubs.

Gill first came into the limelight at Boston college high school. He was for three consecutive years the unanimous choice for the all-interscholastic teams. In 1914 he sent 275 batters down by the strikeout route.

IN BOSTON—The Sun is on sale every day at both news stands of the Union station in Boston. Don't forget this when taking your train for Lowell.

BOYS ARE PREPARING TO LEAVE CAMP COTTON

In his weekly letter to The Sun, which arrived too late for publication on Saturday, Sergt. Frank Haggerty, Co. M of the 9th, says the Lowell boys are confident of an early return to the "old home" and just for that every little duty seems a pleasure. The letter:

Camp Cotton, El Paso, Texas,
Sept. 19, 1916.

We are now entering, or rather we think we are entering, upon our last week of border duty, and before "taps" shall have sounded five days hence, we of the Massachusetts Guard will be full fledged vets. of the Mexican "campaign," and will have bade a fond farewell to El Paso and the border and once again returned to the familiar haunts of the old Bay State. As the time approaches, we have a great deal of trouble restraining our feelings and the change that has come over the camp is simply miraculous. Ten miles a day in heavy marching order is merely a pleasure jaunt. Drills and parades and guard duty are a pastime. Such a thing as a man being late for reveille or missing at retreat are unheard of, and the "top" sergeant actually has to pick a fight so that somebody will answer him back and he can find enough men for the details. We have gone three meals in succession without somebody taking the joy out of the lives of our hard working cooks by telling them they never knew how to cook a good meal, and I saw with my own eyes over half the company go through a "tomato soup" supper without looking as though it were a dose of castor oil instead. Even the sick and the lame have forgotten their ailments for the time being. Private Malenson partaken of at home and Cooks Fred Bickford and Tom Donohoe and Mess Sergeant Smith were kings—until supper time. I shall also remember that day for another reason. It came very near being the day of my departure from El Paso, not that I have taken a dislike to the place but it seems a few of the privates received their papers with the account of that last ball game and didn't take very kindly to my account of the game. I was obliged to eat my dinner with one eye on my plate and the other on a number of other objects that looked out of place in a mess hall. After the last plate of ice cream had disappeared, however, the non-coms were told that they were to get their team ready to appear on the field in half an hour or suffer the consequences of making false reports of a ball game. So at two o'clock sharp both teams were on the field with fire flashing from their eyes. To make a long story short when the game was over the score stood 13 to 12 in favor of the non-coms and the privates were left without even an excuse and I am still here.

On Thursday of this week we are to partake in the big military parade in El Paso, the largest since the big review at the end of the Spanish war. There will be over 35,000 troops in line and they will be reviewed by General Bell.

Yesterday was pay day in the 9th and the art stores are doing an enormous business as the boys expect this to be their last pay on the border. If everybody carries all their purchases

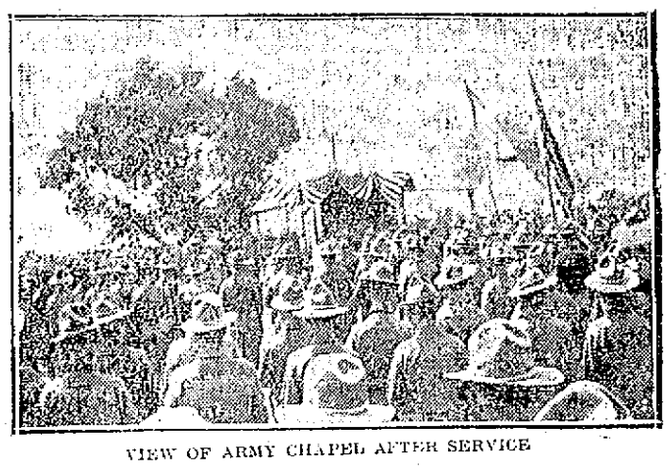

VIEW OF ARMY CHAPEL AFTER SERVICE

surprised the company and himself by doing a ten mile hike with the brigade, while Private George Tighe has entered the light duty class, and Bill Callahan went so far as to forget about his blistered feet and sprinted the length of the company street to get a place at the head of the mess line. The very air itself seems to have caught the fever, and in preparation of our return we are enjoying real New England weather. Of course we have no guarantee that we are going and the El Paso papers and the people insist that we are "kidding" ourselves but from the signs about the camp things look pretty much in our favor. Saturday we underwent a very thorough inspection by regular army officers and we see no reason why an inspection of this kind should come at this time unless it be to find out the results of our tour of duty. Then, again, we have been crowding regimental and brigade work when it was scheduled to come the latter part of the month. And last but not least are those rumors of all issues of extra clothing, etc., being stopped, rations for only ten days, mules being shipped home "tomorrow" (which never comes), cars being sidetracked, and a few hundred more, all official.

Boys Well Seasoned

The past week has been devoted mostly to regimental and brigade maneuvers. To us in the ranks that means get up before sunrise in the morning, roll your pack and hike until about noon with a ten minute rest every hour. We are so hardened to these walks that where a month ago we would drop from exhaustion as soon as we reached camp again, sometimes before, now we do not mind them any more than an ordinary drill. Every branch of the service takes part in these maneuvers and to an observer who understands them they are decidedly interesting. The evenings are spent in camp where we have some kind of an entertainment every night. One night some one of the companies stages a minstrel show, the next is devoted to boxing bouts, a different class each night and the evenings when there is nothing else to put on we have movies.

Camp Notes

Sunday we had a farewell dinner and everyone can truthfully say that it was as good as any he has ever

along with them each company will require a special freight car.

We have some very vigilant guards in the company. One member of the company had an argument with another who was on guard over the colonel's horse about a rumor that the colonel's horse had been sent home and wanted to make a bet with the guard that the horse has been sent home. The guard was afraid to bet and he was supposed to have been watching the horse for the past eight hours.

Private Charles O'Loughlin is anxious to remain on the border.

Our idea of good music—the sound of the bell of a locomotive pulling in on tracks with a train of N. Y. & N. H. cars attached to it.

A sure sign of an early return—all mustaches have been shaved off.

GOLF AT VESPER CLUB

The qualifying round for the club championship was played Saturday at the Vesper Country club with Hildreth Meigs turning in the low score for 18 holes, 78. He, however, with V. F. Hockmeyer, who scored 90, withdrew from match play. There were 19 qualifiers. No handicaps were allowed. The following scores were made:

H. Meigs, 78, (withdrew from match play); J. B. Hylan, 84; R. A. Wood, 84; James Thorpe, 85; M. W. Fels, 86; H. J. Corwin, 86; G. Drury, 87; W. Clarkson, 88; H. S. Drury, 88; L. Clark, 88; L. W. Faulkner, 88; R. W. Gleason, 89; A. B. Butterfield, 89; F. D. Thompson, 90; V. F. Hockmeyer, 90, (withdrew from match play); F. A. Baker, 91; T. T. Clark, 91; A. H. Morton, 92; A. H. Swett, 92.

The drawings for the first round, match play, follow: F. D. Thompson vs. J. B. Hylan; W. Clarkson vs. G. Drury; James Thorne vs. F. A. Baker; L. W. Faulkner vs. H. J. Corwin; T. T. Clark vs. Lincoln Clark; H. S. Drury vs. A. D. Butterfield; R. A. Wood vs. R. W. Gleason; M. W. Fels, bye; A. H. Morton vs. A. H. Swett.

CHAMBERS OF COMMERCE

CLEVELAND, O., Sept. 25.—Secretaries of chambers of commerce from all over the United States are here today for the opening of the convention of the National Association of Commercial Organization Secretaries. The convention will continue until Wednesday.

DR. McKNIGHT THE ONE PRICE DENTIST
GOOD DENTISTRY LOW PRICES
FULL SET TEETH $5. BEST SET TEETH RED RUBBER $7.50
No More Asked or Taken
NO BETTER MADE ELSEWHERE, NO MATTER WHAT YOU PAY.
A FIT GUARANTEED
22-K. GOLD CROWNS AND BRIDGE WORK $4
Porcelain crowns.....$4.00
Porcelain fillings..$1 to $2
Gold fillings.....$1 up
Silver and other fillings—50c. to $1.00
Broken Plates Repaired in Three Hours
Consultation and Examination Free
NOTE—Only expert dentists with years of experience employed here.
175 CENTRAL STREET
OPP. APPLETON NATIONAL BANK, TEL. 4923
Hours 9 a. m. to 9 p. m.

NEW RECORD IN STOCK MARKET

NEW YORK, Sept. 25.—For the first time in nearly ten years trading in the New York stock exchange today totalled more than 2,000,000 shares. This enormous overturn was reached a half hour before the close of the market. Nearly one-half the trading occurred in U. S. Steel and in copper shares with a new high record for Steel and for most of the coppers.

The last 2,000,000 share day was March 14, 1907, when 2,257,000 changed hands. Today is the 23d two million share day since January, 1897.

FUNERALS

SABA—The funeral of Frederick Saba, aged 3 months and 24 days, took place this afternoon at 2 o'clock from the home of the parents, John and Ida Saba, 548 Moody Street. Burial was in the Edson cemetery under the direction of Undertakers Joseph Albert & Son.

READY—Doris Ready, aged 6 months and 16 days, died yesterday at the home of the parents, Wilbert and Laura, 917 Lakeview avenue. Burial took place this afternoon at 3.30 o'clock in St. Patrick's cemetery under the direction of Undertakers Joseph Albert & Son.

GAGNON—The funeral of Angelina Gagnon took place this afternoon at 4 o'clock from the home of the parents, Alfred and Rose, 5 Hancock avenue. Burial was in St. Joseph's cemetery under the direction of Undertakers Joseph Albert & Son.

BRANTIGAN—The funeral of Mrs. William Brantigan took place this morning from her home, 630 Merrimack street. Solemn high mass of requiem was celebrated at St. Joseph's church at 9 o'clock by Rev. Antoine Amyot, O.M.I., assisted by Rev. Armand Baron, O.M.I., and Rev. Julien Racette, O.M.I., as deacon and sub-deacon. The bearers were Adelard, Amedee, Albert and Joseph Guimond, Frank Morrissey and Joseph Dion. The Third Order of St. Francis was represented by Mrs. M. Broudin, Miss A. Fournier, Mrs. T. Vincent and Mrs. L. Lemire. The delegation from St. Anne's sodality consisted of Mesdames A. Charette, U. Jarue, H. Vallerand and J. Picard. St. Joseph's Sewing circle was represented by Mesdames O. Desilets, J. Chouinard, C. H. Boisvert and Louise Legare. The delegation from Notre Dame de Bonsecours society was as follows: Mesdames Jules Ducharme, D. Duhe, Joseph Ducharme and A. Vallerand. Among the floral offerings were tributes from Mr. and Mrs. Joseph Marin, Mrs. Wade, nephews and nieces; Mrs. E. Cognac and family, Miss Duffy, Mrs. Charles Guimond, Mr. and Mrs. Adelard Guimond, Mr. and Mrs. Amedee Guimond, Mr. and Mrs. Albert Guimond, Mr. and Mrs. M. Brassard, Mr. and Mrs. Frank Morrissey and others. Burial was in St. Joseph's cemetery, where the committal prayers were read by Rev. Joseph Holduc, O.M.I. Funeral arrangements were in charge of Undertakers Joseph Albert & Son.

PERSONALS

The following residents of Manchester, N. H., were yesterday the guests of Mr. and Mrs. Joseph Parmentier of West Centralville, having made the trip to this city in automobiles: Mr. and Mrs. Mathias Hebert, Mr. and Mrs. Edouard Simoneau, Alfred Demers, Mr. and Mrs. John Carrier, Mr. and Mrs. Louis Provost, Mr. and Mrs. George Simoneau, Jeremie Simoneau, Arthur Hebert, Bertha Provost, Amanda Provost, Alma Hebert, Gracia Hebert and Arthur Demers.

Edouard Desforges, a resident of this city, who enlisted some time ago at Lawrence in the First Massachusetts Field artillery, is now doing duty at Fort Bliss, El Paso, Tex. The young man was formerly employed by the Lawrence Lumber Co.

ELEVATOR FELL, ONE INJURED

BOSTON, Sept. 25.—A passenger elevator in the federal building, bearing 14 persons, dropped from the second floor to the basement today, injuring one man. W. S. Titus of the Hyde Park district was cut by a falling clamp, the parting of which caused the drop. Others were shaken up, but not hurt.

HIS 20TH ANNIVERSARY

Rev. J. E. Labossiere, pastor of St. Louis' yesterday observed the 25th anniversary of his ordination. There was no formal celebration of the event, but the many clergymen who attended the ceremonies of the blessing and laying of the corner stone of the new church, took occasion to congratulate Fr. Labossiere and extend to him their best wishes.

ROBBED OF $25

A man whose name would not be given out by the police called at the station this afternoon and complained of having been robbed of $25 by an unknown party. The man who was robbed, claimed he was taken to the rear of the plant of the Lowell Electric Light corporation by an unknown party and there robbed of his wallet. The police are investigating.

ROPER MURDER TRIAL

Continued

Tewksbury, on March 1, he said. He left Boston on the 2 o'clock train and stayed at the Chandler house all night. There were three men who stayed with him that night.

"Was there anything that attracted your attention that night?" asked Maj. Crowley.

"Yes the dog there barked for half an hour. He had been barking for about five minutes when I went out, but I did not see any one around. He continued to bark and at quarter of ten I found that he was so annoying that I chased him in the house and locked him in the cellar."

On cross-examination witness said there were three dogs at the house. One was a Swiss wolfhound, the second a Boston terrier and there was also a mongrel at the place. It was the wolfhound that did the barking.

Henry J. Mock

Henry J. Mock, wine clerk at the Episcopo cafe, in Elliot street, Boston, said he knew Albert J. Roper who visited the place two or three times a week.

"Do you remember anything about March 1, this year relative to Albert J. Roper?" was asked

"What I saw in the paper the following morning."

"About the tragedy?"

"Yes sir."

Witness said that within two days of March 1 Roper asked him for the loan of $2 but witness refused to give it to him. Witness thought it was on Tuesday or Wednesday that Roper asked for the money.

Witness said he believed Roper told him he was going to see Fred Lynch at the New Richwood.

B. Frederick Lynch

B. Frederick Lynch, head waiter at the New Richwood hotel, was the next witness called. He said that he had a waitress named Mrs. Jessie Fox working under him on March 1. She received $20 a month and board. He knew Albert J. Roper, having met him from going in the hotel. He said the defendant had been a frequent visitor at the place between March and October 1915, going in and out about three times a day.

"Whereabouts in the hotel did he go to?"

"He generally went to a table on which Mrs. Fox waited."

"Previous to the first of March did you ever see Mrs. Fox going home?"

Lawyer Wilson objected to the question and in fact had made objection to several questions.

"Where were you on the night of March 1?"

"At the New Richwood hotel."

"What time was it?"

"It was after 11 o'clock. He was standing at the desk in the office. I said 'Hello Bert' and he said: 'Hello, by the way I will pay you that $2 I owe you.' He pulled out a roll and I said: 'Gee kid, that's quite a roll' and he said 'Hell they are all ones.' He then paid me the $2."

A $2 bill was produced and the witness identified it as the same one that Roper gave him on the night of March 1.

"Did you see him Tuesday night?"

"Yes."

"Where?"

"At the New Richwood hotel."

"What time was that?"

"Five minutes of eleven; he had a small pitcher of beer."

"Did you have any conversation with him that night?"

"Yes, he said: 'Say Fred can you let me have $2 until tomorrow night,' and I said 'Sure' and gave him the money."

"Did you have any conversation with him about his father?"

"Yes."

"When, relative to March 1?"

"I couldn't really say, probably inside of a month."

"What conversation did you have?"

"I said: 'Bert, I am awful sorry for your trouble,' and he said: 'It is a road we all have to travel and it cannot be helped.'"

Said Father Was Dead

"Did he ever tell you prior to March 1 that his father was dead?"

"Yes, he did."

At this time Lawyer Wilson objected to many questions asked by Major Crowley and the former was sustained on several occasions.

"What time did Jessie Fox get through on the night of March 1?"

"I wouldn't say exactly, the waitresses generally get through about 12 o'clock; sometimes a little before 12."

On cross-examination witness said that he turned the bill over to the state police on Thursday.

Lawyer Wilson put the witness through a grilling cross-examination relative to various things that happened at the hotel on Tuesday and Wednesday nights in order to test his memory.

"The waitresses received tips?"

"Oh, yes; they average between $10 and $15 a week."

"It was possible for Mrs. Fox to make as high as $7 or $8 in tips on a Saturday night?"

"Yes."

"Do you know Martel, the bowler, of Lowell?"

"I am slightly acquainted with him."

"Did you see him on Wednesday night?"

"I am not sure whether it was Tuesday or Wednesday night. He was looking for Roper."

"Who have you talked with relative to the exact time you saw Albert Roper on Tuesday and Wednesday nights?"

"No one."

"Didn't you speak to the state officers?"

"When they questioned me I said it was about five minutes of 11 on Tuesday night and after 11 on Wednesday night."

Noon recess.

AFTERNOON SESSION

Mrs. Jessie Fox of 16 Wait street, Roxbury, was called at the opening of the afternoon session. She said that her family consisted of four children, two boys and two girls.

"Where did you first meet Albert J. Roper?"

"At the Genoa cafe."

"Where were you employed on March 1, 1916?"

"I was a waitress at the New Richwood hotel."

After questioning her relative to her wages, she said she was able to make between $5 and $10 a week on tips, sometimes it ran as high as $15.

"What floor did you live on at 16 Wait street on March 1?"

"On the first floor."

"What are the ages of your children?"

"Twelve, 9, 5 and 4 years."

"How many bedrooms were there in the house?"

"Two."

"Who occupied the front room?"

"I did."

"Where did he sleep when he was rooming at the house?"

"In the room that led from the bath room."

"Whether or not on several occasions prior to March 1 Albert J. Roper roomed at your house?"

"Yes, sir."

"When did he start to room there?"

"I don't remember the exact time; it was some time the year before last."

At this point Lawyer Wilson stated to the court that the defendant could not hear the testimony of Mrs. Fox and Judge Stevens asked the witness to raise her voice.

"When did he start to room at your house?"

"It was on Mother's day, in May."

"Was he working any place between May and October, 1915, that is, if you know?"

"He was not."

"After he left your house in October he went back to Tewksbury?"

"He did."

"Did he tell you what he was going to do?"

Question was objected to by Mr. Wilson, but the court allowed the question to be answered.

Witness said that the defendant said he was going to work for his father.

"Prior to March of this year, did you ever receive a telephone call from Bert Roper?"

"Yes; we often talked back and forth on the telephone."

"Do you remember Washington's birthday?"

"Yes."

"Did you have a talk with him on the 'phone prior to that date?"

"Yes, about a week before."

"What was that conversation?"

"He told me on one occasion that his father was sick. I think that was about the middle of February."

"Will you give the conversation just as you remember it?"

Lawyer Wilson objected to the question, but the court allowed it.

"He said that his father was sick. One of his sides was paralyzed and he would not be able to come down as he was needed at home."

"Did you afterwards receive any other communication from him?"

"Yes, he used to write letters to me."

At this point a letter written to her by Albert J. Roper was produced by Major Crowley. This was handed to Mr. Wilson and after scanning it for about five minutes and conferring with Mr. Rogers, he returned the letter to the deputy district attorney.

Handing her the letter Mr. Crowley asked the date of it. She replied "Feb. 8."

"You are familiar with Albert J. Roper's past life?"

"Yes."

During the time that Mrs. Fox was testifying the defendant showed slight signs of nervousness, it being the first time since the opening of the trial that he had displayed any signs of uneasiness.

The court, after reading the letter, said he did not want to allow it to go as evidence at that time.

"After that letter was written when did you see or hear from Albert Roper?"

"I received a telephone call from him stating that his father was worse, and that if the paralysis went to his heart he would die."

"When did you next hear from him or see him?"

Said His Father Had Died

"I saw him Monday night before the 22nd of February and he told me that he had received a telephone call that his father had died. He was at my house having come there the Saturday night before."

"When did he leave?"

"He left on Tuesday morning, saying that he was going home."

"What did he say about his father's illness?"

"He said that he had been ill a long time and it was a shame that he had to be sick such a long time."

"After Roper left you on Tuesday, the 15th of February, and he told you his father had died, when did you see him next?"

"I think he came down during the latter part of that week."

"Do you know where the letter is that he wrote you after he had told you that his father had died?"

"No sir."

"What did you do with the letter?"

"I gave it to Mrs. Canute. Her name was Florence Elliott then."

"Did you see that letter again and what did you do with it?"

"I gave it to Mr. Wilson."

Mr. Crowley, turning to Lawyer Wilson, asked: "Mr. Wilson, can I have that letter?"

Witness Has Weak Spell

At this point Mrs. Fox displayed signs of weakness and was allowed to sit down. She said that the letter was dated the 16th or 17th but Mr. Wilson said he had no letter of that date.

Promised to Marry Witness

"At any time prior to March 1, did he say anything to you about marriage?"

"Yes."

"When?"

"Oct., 1915."

"What was that conversation?"

"He said that he had got a divorce from his wife and that when it became absolute he would marry me."

Witness in answer to questions asked by Mr. Crowley relative to whether he ever contributed anything towards her support, said she didn't know. He had borrowed money from her and paid her back. But she was not sure whether he had paid it all back or more than he had borrowed.

Said Father Was Buried

She said Albert told her that his father was buried on Thursday before Washington's birthday.

"Did you have any conversation with him on Monday, Feb. 21?"

"Yes."

"What was said?"

"I told him I was very sorry about his father's death."

"Anything else?"

"He said he was a pall bearer."

"At that time did you have any talk about the future? What he was going to do and what you were going to do?"

"He told me that he was going to get a job from the Boston Flower market."

"What conversation did you have about marriage; that is, as to whether you would give up work after you married?"

"I told him that I owed money on a piano and I would not marry while I was in debt."

"Did you notice anything about Albert after he told you that his father was dead?"

"He wore a black mourning band on the sleeve of his coat."

She told of giving him some money between Feb. 21 and 28. She thought it was $5.

When he left the house on Monday, Feb. 28, about 7.15 a. m. she said he thought Bert was in the house. On Tuesday afternoon, Feb. 29, at her house he said he had been home. He had a suitcase but didn't know what was in it. He said he was going to stay at my house.

"I went to an employment agency and engaged a girl to take care of my house. I sent him a letter before 11 o'clock that night at the New Richwood. He ordered a pitcher of beer and waited there until I got through work. He left about 20 minutes of 12 and then started for home, arriving there shortly after 12 o'clock. He told me that he had been to Lowell that night. He said he had been up to see a bowling match in Lowell."

If you want help at home or in your business, try The Sun "Want" column.

HUGHES SPEAKS TO VETERANS AT DAYTON, OHIO

DAYTON, O., Sept. 25.—The United States, Charles E. Hughes today told an audience of Civil war veterans, will not endure unless each generation stands firmly for the dignity of American citizenship and the honor of the flag.

"What I most want to see in this country," Mr. Hughes said, "is to have our young men, our middle-aged men, all our men and our women too, fired with the patriotic spirit of '61.

"You veterans aided in preserving the Union at a critical time, but in a very true sense every generation must preserve the Union. We are still a very young country as compared with empires of the past that have fallen from decay. We cannot be preserved alone by the valor of our ancestors, by those of an earlier day but we can, indeed, be preserved if we keep alive their spirit.

"As I look to the future and greatly desire that we should find solution for the economic problems of our country, I am deeply impressed with the fact that we must have a driving power of progress of love for our country. Whatever our race, whatever our creed, wherever we spring from, wherever our fathers were born, we must have an intense devotion to our country, the United States, if we are going to go ahead in the troubleous days of the twentieth century and hold our nation where it belongs in the front rank of the nations of the world.

"Surely, my friends, you must look into the future with some concern as you think of the possibilities of agitation and disturbance in this land. We, you and I, so far as we could, labored in the past for the preservation of the Union, but the Union of states must be typical of union of spirit. We must have a sense of comradeship that is very real. Labor in all its activities must feel that its work is dignified by justice.

"I look to the United States of the future as a nation with governmental policies which will maintain general prosperity as a nation prepared for every emergency. We seek peace, but we are firm in the determination that we are firm in the determination that we will enforce American rights and have peace with honor and security."

"We desire nothing but that to which we are justly entitled. We want the esteem of all nations. We covet nothing. But, my friends, the Union which you fought to maintain will not long be preserved unless we maintain in this generation firmly the dignity of American citizenship, the honor of the American flag.

"The republican party has been the party of national honor. In our international relations under republican administration the dignity and prestige of the United States has been of the highest."

The nominee's reiteration of his stand for the enforcement of American rights "with regard to lives, property and commerce throughout the world," was greeted by cheers.

Mr. Hughes had intended to deliver four addresses here today but the throat specialist accompanying him vetoed the arrangement. The nominee will deliver one more address in Dayton at the Auditorium tonight. His voice seemed to have improved greatly today.

HUGHES GOES TO OHIO

INDIANAPOLIS, Ind., Sept. 25—Chas. E. Hughes left here early today to open his campaign in Ohio at Dayton. His program called for an all-day stay at Dayton. Addresses before the National League of Republican Clubs, at the Soldiers' home and in the auditorium at night with an afternoon visit to the fair grounds were the chief activities scheduled.

Sunday Mr. Hughes was the guest of Charles W. Fairbanks, vice presidential candidate who left today on a speaking tour that will carry him to the Pacific coast.

TODAY'S STOCK MARKET

NEW YORK MARKET

Stocks	High	Low	Close
Allis Chalmers	26	25⅞	25⅞
Am Beet Sugar	95½	93½	91
Am Can	65½	61	64
Am Can pf	113⅞	113⅞	113⅞
Am Car & Fd	68¾	66½	66½
Am Cot Oil	55½	54½	54½
Am Hides L Com	12	11¾	12
Am Hide & L pf	64⅞	63	63
Am Locomo	81	77¾	78
Am Locomo pf	107	107	107
Am Smelt & R	117	113½	114
Am Smelt & R pf	115⅞	115¼	115¼
Am Sugar Rfn	111½	110⅞	110⅞
Anaconda	101⅞	96½	97¼
Atchison	106¼	105	105
Atchison pf	100½	100½	100½
Baldwin Loco	89	85¾	86¼
Balt & Ohio	89¼	87¼	88⅞
Balt & Ohio pf	75¼	75⅛	75⅛
Beth Steel	575	569	575
Br Rap Tran	85	83½	83½
Cal Pete	22½	21	22
Cal Pete pf	50	50	50
Canadian Pa	178½	178½	178½
Cast I Pipe Com	23¼	23	23¼
Cent Leather	74⅞	72¼	72¼
Ches & Ohio	67	65¼	66¼
Chi & Gt W Com	12¾	12¾	12¾
Chi & Gt W pf	36⅝	36¼	36⅝
Chic R I & Pac	19¾	18½	19
Chile	23½	23¼	23¼
Col Fuel	59	54½	54½
Consol Gas	138	137	137⅛
Corn Products	15¾	15¼	15½
Corn Products pf	91	91	91
Crucible Steel	95¼	90¼	90¾
Dis Secur Co	47⅝	46¾	46¾
Erie	40⅛	38⅝	39⅝
Erie 1st pf	54¾	54	54¾
Erie 2d pf	45½	45	45½
Gen Elec	175⅝	173¾	173¾
Goodrich	72¾	72	72½
Gt North pf	118⅞	118¼	118½
Gt N Ore ctf	45½	42¾	43
Illinois Cen	103	102⅞	103
Int Met Com	17¾	17	17⅜
Int Met Com	71	71	71
Int Mer Marine	45¾	43	44
Int Mer Marine pf	119½	116½	117⅛
Int Paper	29½	29¼	29
Int Paper pf	96½	94	95⅜
Kan City So	26½	25⅜	26
Lehigh Valley	81½	80¾	80⅝
Louis & Nash	132	132	132
Maxwell	99⅜	96¾	96¾
Maxwell 1st	88	87½	87½
Maxwell 2nd	59¼	58½	58½
Mex Petroleum	112¼	110¾	110¾
Missouri Pa	5	4¾	4¾
Nat Lead	73	71	71
N Y Air Brake	142¼	141⅞	142¼
N Y Central	109⅞	107⅞	108⅛
Nor & West	132	130¾	132
North Pacific	112¾	112	112½
Cont & West	27	27	27
Pacific Mail	26¾	26	26
Pennsylvania	57⅛	56⅞	57⅛
People's Gas	111⅞	110½	110½
Pressed Steel	61	60	60
Ry St Sp Co	54¼	50	50
Reading	115	111½	113
Rep Iron & S	72½	67¾	69
Rep I & S pf	112	110¾	112
St. Paul	96¾	96	96¼
Sloss-Sheffield	60½	59	59
So Pacific	102	101	101
Southern Ry	25¼	24½	25
Southern Ry pf	67½	67	67
Studebaker	134½	131	131
Tenn Copper	24¼	23	23
Texas Pac	12	12	12
Union Pacific	149⅞	147¾	147¾
Union Pac pf	83	83	83
U S Ind Alcohol	131	127	127¾
U S Rub	59¼	58½	59
U S Steel	120	115	115
U S Steel pf	121⅞	121¼	121⅜
U S Steel 5s	106⅛	106⅛	106⅛
Utah Copper	99¾	98¾	97½
Va Chem	44⅝	44	44⅝
Westinghouse	64⅞	63¾	63⅞
Western Un	101	100¾	100¾

* Ex-Div.

U. S. STEEL DOMINANT FEATURE OF MARKET

SENSATIONAL MOVEMENT MAKES FURTHER HEADWAY—RECORD IN TRADING

NEW YORK, Sept. 25.—The sensational movement in industrials and metals made further headway at today's opening, being influenced by last Saturday's favorable bank statement, and the large foreign order for copper metal. In keeping with its recent course, U. S. Steel was the dominant feature, its first sale of 25,000 shares at 118 to 119 placing it 1½ points over its previous record. New maximums were made by Anaconda, Utah, Miami and Ray Coppers at advances extending from fractions to almost 4 points. Central Leather and Maxwell Motors achieved similar records. Rails, shipping issues and some munitions and equipments were disposed to react.

Trading in the first hour totalled 675,000 shares, a record for over ten years. Steel and the coppers contributed over half of this total. These issues made higher prices in the unceasing activity of the second hour. Steel selling at 120 with extensions of 1 to 2 points in Smelting and Inspiration, Republic and Crucible Steels, Colorado Fuel and Studebaker and Maxwell moved higher but rails and Marines continued uncertain or heavy. Realizing and short selling were at their height at mid-day but prices held firm where new gains were not registered. Bonds were irregular.

Steel receded to 118¼ during the mid-day with increased heaviness in Marines and Mexican Petroleums. This was offset by a spurt in rails, Reading gaining over 2 points with 1 to 2 for Union Pacific, St. Paul and New York Central.

Reading's rise to a new record and a sharp reaction of over 5 points from the high in Steel were the features of the last hour. The closing was irregular.

MONEY MARKET

NEW YORK, Sept. 25.—Mercantile paper 3½. Sterling: Sixty day bills, 4.71½; demand 4.75¾; cables 4.75 7-16. Francs: Demand 5.86; cables 5.85¾. Marks: Demand 70½; cables 70¾. Kronen: Demand 12½; cables 12¾. Guilders: Demand 40¾; cables 40⅞. Lires: Demand 6.46; cables 6.45. Rubles: Demand 32¾; cables 32¾. Bar silver 69¼. Mexican dollars 53¾. Government bonds steady; railroad bonds strong. Time loans soft; sixty days 3@3½; ninety days 3@3½; six months 3¼@3½.

Call money steady: high 2¾, low 2½, ruling rate 2¾, last loan 2¾, closing bid 2½, offered at 2¾.

BOSTON MARKET

BOSTON, Sept. 25.—Copper share prices jumped at the outset of today's trading and gathered strength almost with every transaction. Calumet & Hecla was up 21 points in the first hour.

BOSTON MARKET

Stocks	High	Low	Close
RAILROADS			
Boston & Albany	171½	171½	171½
Boston Elevated	77¾	77¾	77¾
Bos & Maine	44	43	43
N Y & N H	60¾	59½	60½
MINING			
Adventure	3⅞	3⅞	3⅞
Ahmeek	108	106½	107½
Alaska Gold	13½	13	13
Allouez	70	68	69½
American Zinc	13¾	11⅞	12
Arizona Com	13½	13	13
Butte & Superior	61¾	60½	60½
Cal & Arizona	77⅞	75	76½
Cal & Hecla	90	85	85
Centennial	19¼	19	19¼
Chino	59¾	57½	58
Copper Range	70	68	68¼
E Butte	16⅞	16	16
Franklin	9½	9½	9½
Granby	96	93½	93⅞
Greene-Cananea	51	50¼	50¼
Hancock	14¾	14	14¼
Inspiration	67⅞	65¾	66⅜
Isle Royale	32¾	32	32
Kerr Lake	4⅞	4⅛	4⅞
Lake	14¾	13¾	14¼
Mass	16	15¼	15¾
Miami	41⅞	40¼	40¼
Michigan	4	3	4
Mohawk	97	94½	95¼
Nevada	23½	22⅞	23¼
New Idria	17¼	14⅞	16¼
Nipissing	8⅝	8¼	8⅝
North Butte	22½	22	22⅞
No Lake	2¼	2	2
Old Dominion	72	70½	70½
Osceola	94	92½	93
Quincy	92½	91	91½
Ray Con	27	26¼	26¼
St. Mary	93	91	91
Shannon	10⅛	9¾	10
Shattuck Ariz	32⅝	31½	32⅛
Superior	17½	17	17½
Superior & Boston	5⅝	5¼	5¼
Tamarack	38	37	37½
Trinity	7¾	7½	7½
Tuolumne	59	57	57
U S Smelting	79	77	77½
U S Smelting pf	52¼	52	52¼
Utah Apex	4⅛	4	4
Utah Cons	14⅞	14½	14⅞
Utah Metal	7¼	7	7¼
Wolverine	49	48	48½
TELEPHONE			
Am Tel & Tel	133½	133⅜	133½
MISCELLANEOUS			
Am Ag Chem Com	81½	81½	81½
Am Pneu	1¾	1½	1½
Am Pneu pf	12	12	12
Am Woolen pf	97	97	97
Mass Elec pf	36	36	36
Pond Creek	15	11¾	15
Swift & Co	152	151¼	151¼
United Fruit	163	161¾	161¾
United Sh M	55	54	55
Ventura	7¾	7⅛	7⅜
BONDS			
Am Tel & T 4s	91⅝	91⅝	91⅝

EXCHANGES

NEW YORK, Sept. 25.—Exchanges, $817,185,730; balances, $22,484,660.

COTTON MARKET

NEW YORK, Sept. 25.—Cotton futures opened firm. October, 15.90; December, 16.10; January, 16.26; March, 16.40; May, 16.60.

Futures closed steady. October, 15.85; December, 16.14; January, 16.19; March, 16.33; May 16.52. Spot, quiet; middling, 6.05.

SIGNALS SET AGAINST GILT EDGE EXPRESS

WESTERLY, R. I., Sept. 25.—Testimony today of John McCluskey, train despatcher at Bradford, when the New York, New Haven & Hartford railroad Gilt Edge express telescoped a local train there on April 17, killing five persons, was to the effect that the signals were set against the express. McCluskey was a witness at the trial of Charles H. Mansfield, engineer of the express, who is charged with manslaughter in connection with two of the deaths caused by the collision.

He said the "distance signal" showed yellow, meaning caution and added that any other indication was impossible because the local train was still in the block covered by the signals.

William J. Read, conductor of the Gilt Edge, testified under cross-examination that he heard no torpedoes, nor did he see any fusees on the tracks while his train was running into Bradford.

WAR MAKES TROUVILLE DESOLATE; FEW SEE MILITARY BALLOON FLY

FRENCH MILITARY BALLOON FLYING OVER TROUVILLE

Some idea of the forlorn condition into which the war has brought the formerly gay places of Europe may be derived from the accompanying picture, made a few days ago at Trouville, France. This fashionable and popular seashore place, which was in former years one of the most crowded of Europe, is now all but deserted. The balloon is a French military airship on a scouting expedition.

SAYS WRECK OF STEAMER DUE TO GOVERNMENT

PORTLAND, Me., Sept. 25.—"You can say for me that the wreck of the steamer Bay State was due to government neglect." This statement was made today by President Calvin Austin, receiver of the Eastern Steamship corporation upon his arrival at Cape Elizabeth to supervise arrangements to lighter the freight from the wrecked steamer. He did not amplify his statement.

SEA POWER ENABLES THE ALLIES TO LAND SUPPLIES AT SALONIKI

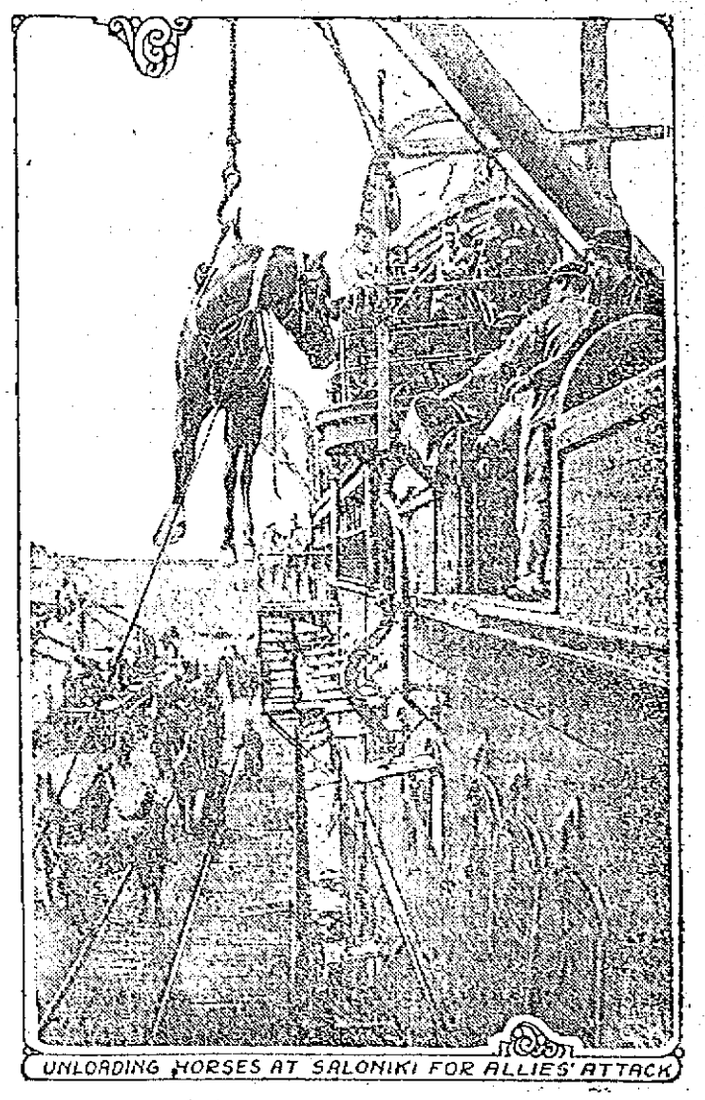

UNLOADING HORSES AT SALONIKI FOR ALLIES' ATTACK

In the possession of uninterrupted sea access to Saloniki the allies have a decided advantage over the Teuton-Bulgarian powers, since they are enabled thereby to land men and munitions at will at the Greek port occupied by them. Picture shows the unloading at Saloniki of horses to take part in the allies' attack on the forces defending Monastir.

EUROPEAN WAR NEWS

ARMIES DEADLOCKED

Latest reports regarding the important campaign in the Rumanian province of Dobrudja indicate a lessening in the intensity of the struggle between the invading armies of the central powers and the Russians and Rumanians facing them.

Field Marshal von Mackensen's initial attempt to break the allied lines formed to defend the Constanza-Tobelnayeda railroad evidently having failed, the opposing forces apparently are now virtually deadlocked along the front from the Danube to the Black sea. The current statement from Bucharest announces only artillery duels along the Danube. It declares, however, that the Rumanians have made some progress on their left flank, which rests on the seacoast.

Success for Rumanians

In their invasion of Transylvania the Rumanians report success in an attack at Hermannstadt, where 300 men and five machine guns were captured. Nearly 7000 prisoners have been taken by the Rumanians so far in their Transylvanian campaign.

Quiet on Russian Fronts

Today's official statement from Petrograd declaring no events of importance have occurred along the Russian or Caucasis fronts may be taken as indicating that adverse weather conditions are hampering the activities of the combatants in various fields.

Rains Hold Up Hostilities

Official reports and private despatches indicate that the fall rains are interfering with the progress of hostilities on virtually all the battle fronts. In mountainous regions such as the Alpine districts and the Caucasus, cold weather and snow add to the difficulties of the combatants.

In Macedonia

One of the fields least affected by weather conditions is that of Macedonia. Russian, Serbian and French troops are continuing to make progress in the Florina region in an effort to open up the road to Monastir, according to Paris. The Russians, operating to the west, have carried a hill by assault, the Serbians are announced to have reached the Serbian border north of Krusograd and the French also scored advances in that region.

Raid by British

Bulgarian troops have beaten off attacks on Kaimakcalan height, northeast of the Florina region, according to Sofia, and have driven to the left bank of the Struma, on the easterly end of the line, entente forces that were operating east of the river. Paris reports that the operation east of the Struma was a successful raid by the British.

Entente Artillery Active

In the centre of the Macedonian front great activity by the entente artillery is reported. Incident to this bombardment flames broke out in the town of Doiran.

German Attack Repulsed

On the Somme front in northern France heavy bombardments are in progress. London announces the repulse of a German attack on the British right flank east of Courcelette.

French Drive Germans Back

At Verdun the Germans attacked near the Vaux-Chapitre wood, east of the Meuse, but were easily repulsed, the French war office states.

Berlin Admits Zeppelins Lost

Berlin admits the loss of two Zeppelins in the air raid of Saturday night on London and the English midland counties. Fires that lasted a long time were observed to break out as the result of bombs dropped, the German statement declares.

BRITISH MONITORS AND DESTROYERS BOMBARDED BELGIAN COAST

LONDON, Sept. 25.—British monitors and destroyers bombarded the Belgian coast on Sunday between Heyst and Bruges, according to a Reuter despatch from Flushing.

GREEK METROPOLITAN OF DRAMA ARRESTED ON STEAMER OHIO

PARIS, Sept. 25.—Monsignor Agathangelos, Greek metropolitan of drama, was arrested on board the steamer Ohio on its arrival at Saloniki from Piraeus by order of the national defense committee, according to a Saloniki despatch to the Matin. He had constantly attacked the entente in speeches and writings and is also accused, the despatch says, of acting as a spy.

SMALL INVESTORS NOT SUBSCRIBING TO NEW GERMAN WAR LOAN

LONDON, Sept. 25.—Small investors are not subscribing to the new German war loan in the same numbers as to previous issues, according to a Reuter's Amsterdam despatch quoting the Cologne Gazette.

"However important and valuable," says the Gazette, "are subscriptions by the million, our war loans would never have been a great success without small single subscriptions." The paper adds that the farmers are afraid that Germany must suffer bankruptcy, owing to the gigantic and ever increasing cost of the war.

25,000 ARMED CRETAN INSURGENTS ARE IN CONTROL OF ISLAND

LONDON, Sept. 25.—Fully armed Cretan insurgents, numbering 30,000, are in complete control of the island, according to a Reuter's despatch from Athens, Canea, Heraclion and other coast towns are in their possession.

The Greek authorities have turned over all government buildings to the leaders of the separist movement. Only 11 members of King Constantine's Cretan Guard remain loyal, the others being disbanded.

SUCCESSES FOR RUMANIANS AT TWO FORTS ARE REPORTED

BUCHAREST, via London, Sept. 25.—Success for the Rumanians in both Transylvania and Dobrudja are reported in an official statement issued by the war office. The text of the statement follows:

"North and northwestern fronts: Our advance in the Caliman mountains continues. We captured 73 prisoners and one machine gun. At Hermannstadt we attacked the enemy, capturing four officers, 300 men and five machine guns. In the Jiu valley minor actions occurred in which we repulsed the enemy and captured two machine guns. The total number of prisoners taken on this front up to the present is 48 officers and 6836 men."

PETROGRAD REPORTS NO IMPORTANT EVENTS ON WESTERN OR CAUCASUS FRONT

PETROGRAD, Sept. 24, via London.—No events of importance have occurred on either the western (Russian) or Caucasus front, the war office announced today.

REPORTS OF A BREAD FAMINE IN VIENNA HAVE BEEN RECEIVED

ZURICH, Switzerland, Sept. 25, via London.—Press despatches from Vienna say there has been a bread famine there for several days owing to transportation difficulties. An official decree has been published forbidding hotels and restaurants of Vienna and lower Austria to supply bread to its guests, who must bring their own. Railway service has been greatly dislocated since Rumania entered the war.

BERLIN ANNOUNCES THE FAILURE OF ALLIED ATTACKS ON SOMME FRONT

BERLIN, Sept. 25, via London—The failure of further attacks by the allies on the Somme front is announced by the war office. The statement says:

"Army group of Prince Rupprecht: The tremendous artillery battle between the Ancre and the Somme continues. Local enemy advances against the Rancourt sector and near Bouchavesnes failed:

"Army group of the German crown prince: On Saturday weak French hand grenade attacks at Thiaumont work (Verdun front) were repulsed. Yesterday we beat back strong French hand grenade attacks northwest of Souville.

"In yesterday's numerous aerial engagements we shot down nine aeroplanes. Our anti-aircraft guns have brought down four aviators in the last few days.

"Six citizens were killed and 28 were seriously wounded by an enemy bomb attack on Lens."

PARIS SAYS GERMAN ATTACKS ON VERDUN LAST NIGHT FAILED

PARIS, Sept. 25, via London, 2.15 p. m.—German troops made an attack on the Verdun front last night, near Vaux-Chapitre wood. The war office report of this afternoon says the attack failed. The statement follows:

"On the Somme front there was spirited artillery fighting last night in various sectors, and also in the south of the river.

"On the bank of the river Meuse we easily repulsed a German attack upon one of our works to the east of Vaux-Chapitre wood.

"To the southwest the artillery fighting continues with intensity in the sectors of Thiaumont, Fleury and Vaux-Chapitre."

FRENCH REPORT ANNOUNCES RAID BY GERMAN AIRMEN NEAR LUNEVILLE

PARIS, Sept. 25, via London.—The French official communication today has this reference to aerial activity:

"Enemy aeroplanes last night threw down about ten bombs near Luneville. One woman was slightly wounded; the material damages were insignificant.

"During yesterday an enemy aeroplane, attacked by one of our machines, was disabled and fell to the ground north of Miserey. Three other machines were seriously damaged and compelled to land.

"During the night of Sept. 24-25 12 French aviators threw down 98 shells on the village and railroad station of Guiscard. During the same night seven French airmen threw down 50 bombs on factories at Thionville and Rombach, also on the railroad station at Audun-le-Roman. Following the Rombach bombardment flames were seen."

LIEUT. DAUCOURT, THE FAMOUS FRENCH AVIATOR, COMMENDED

PARIS, Sept. 25.—Lieut. Henri Daucourt, who, in company with Capt. de Beauchamp, flew over Essen, dropping several bombs on the home of the Krupps works, was celebrated long before the war broke out. Lieut. Daucourt was born at Troyes in 1879 and is one of the most famous long distance fliers in France.

In April, 1913, Lieut. Daucourt flew from Paris to Berlin and in the following October made a flight from Paris to Cairo by way of Constantinople. On his arrival at the Turkish capital he was congratulated by Talaat Bey, then minister of war, who said: "In the name of the government I salute the bold aviator who comes from the country representing intellect, scientific culture, enterprise and courage."

Lieut. Daucourt has been at the front since the beginning of the war. He has been commended in army orders several times.

Capt. de Beauchamp has commanded a squadron on the eastern frontier since the outbreak of hostilities.

BULGARIANS SUCCESSFULLY DEFEND KAIMAKCALAN HEIGHTS

SOFIA, Bulgaria, Sept. 24, via London, Sept. 25.—The Bulgarians have successfully defended Kaimakcalan heights, on the westerly side of the Macedonian battle front, against repeated attacks by entente forces, the war office announced today. Near Florina the situation is unchanged.

COL. GRAYSON

Lowell friends of Col. William L. Grayson of Savannah, Georgia, have received invitations requesting the honor of their presence at the marriage of his daughter, Miss Lynne Grayson, to Mr. Leo Charles Miller, lieutenant United States Coast Guard, on Tuesday evening, Oct. 3, at 9 o'clock at St. Paul's Episcopal church, Savannah.

If you want help at home or in your business, try The Sun "Want" column.

BASEBALL FANS HAVE THEIR EAGLE EYES ON THE CHASE-WHEAT FIGHT FOR BATTING HONORS

BROOKLYN, Sept. 25.—Now that Ty Cobb has announced that he has no chance to oust Tris Speaker as the champion batter of the American league baseball fans have turned their attention to the exciting race for the batting championship of the National league between Hal Chase of the Cincinnati Reds and Zach Wheat of the Brooklyn Dodgers. At present writing Chase is leading the boys of the parent baseball organization, but Wheat is not far behind him. Since he joined the Reds Chase has played a wonderful game in the field, around first and with the stick. Wheat has also put up a wonderful all around game. Should Brooklyn win the pennant much credit must be given to Zach. Photo on left shows Wheat taking a healthy swing at the ball. One on right shows Chase as he stands at the plate.

OPEN EXPOSITION OF CHEMICAL INDUSTRIES

ANNUAL CONVENTIONS OF CHEMICAL SOCIETIES OPENED IN NEW YORK

NEW YORK, Sept. 25.—Nearly every phase of the chemical industry and most of the leading chemical concerns of the United States are represented in the exposition of chemical industries which opened here today with the annual conventions of the American Chemical society, American Electro-Chemical society and the Technical section of the Paper & Pulp associations, as these meetings are expected to bring together the largest assemblage of chemists in the history of the profession. Today was devoted to the opening of the exposition and displays of moving pictures illustrating technical subjects.

Dr. Thomas H. Norton, agent of the department of commerce, who is attending the meetings, said he believed the United States within the next six months will be producing enough dyes to meet a normal demand. This country is dependent upon Europe only for very special colors such as are used in the paper money and in postage and revenue stamps, he said. He considered the demand at present abnormal.

NEW MEETING PLACE FOR JOINT COMMISSION

WASHINGTON, Sept. 25.—Atlantic City was chosen today as the new meeting place of the Mexican-American commission now sitting at New London. The selection was made by Eliseo Arredondo, the Mexican ambassador designate, and Assistant Secretary Phillips of the state department, and later the commissioners were notified that they could proceed to Atlantic City whenever they saw fit.

The change was decided upon because the hotel at which the commissioners are making their headquarters in New London closes this week for the season.

After his conference with Mr. Phillips, Mr. Arredondo called on Secretary Lansing to give him the latest advices from Mexico regarding the recent raid on Chihuahua City. He reiterated that no report from any source indicated that Villa personally took part in the raid.

BRITISH STEAMER SUNK

BRISTOL, Eng., Sept. 25.—The British steamship Dresden of 807 tons gross, has been sunk. The vessel was owned in Leith.

AMERICAN PATROL WENT OVER MEXICAN LINE

MAJ.-GEN. FUNSTON ORDERS EXPRESSION OF REGRET TO MEXICAN AUTHORITIES

WASHINGTON, Sept. 25—Maj. Gen. Funston advised the war department today that he had ordered an expression of regret to the Mexican authorities for the action of Corporal Rogers, Troop B, Texas cavalry, in crossing into Mexico with a patrol of seven men Sept. 21, and had directed Col. Gaston, commanding in the Big Bend district, to try the corporal for disobeying orders. The patrol was fired on by Mexican soldiers and returned to the American side with the loss of one horse. No reason for the crossing has been given.

GERMAN RAID ON BUCHAREST

BERLIN, Sept. 25, via London—The bombardment by a German airship of Bucharest, capital of Rumania, is reported in the official announcement issued here today. Field Marshal von Mackensen's forces which art invading eastern Rumania have won further successes, the statement says. British and Serbian attacks on the Macedonian front were repulsed.

BURNING SHIP PHOTOGRAPHED FROM VESSEL WHICH RESCUED PASSENGERS AND CREW

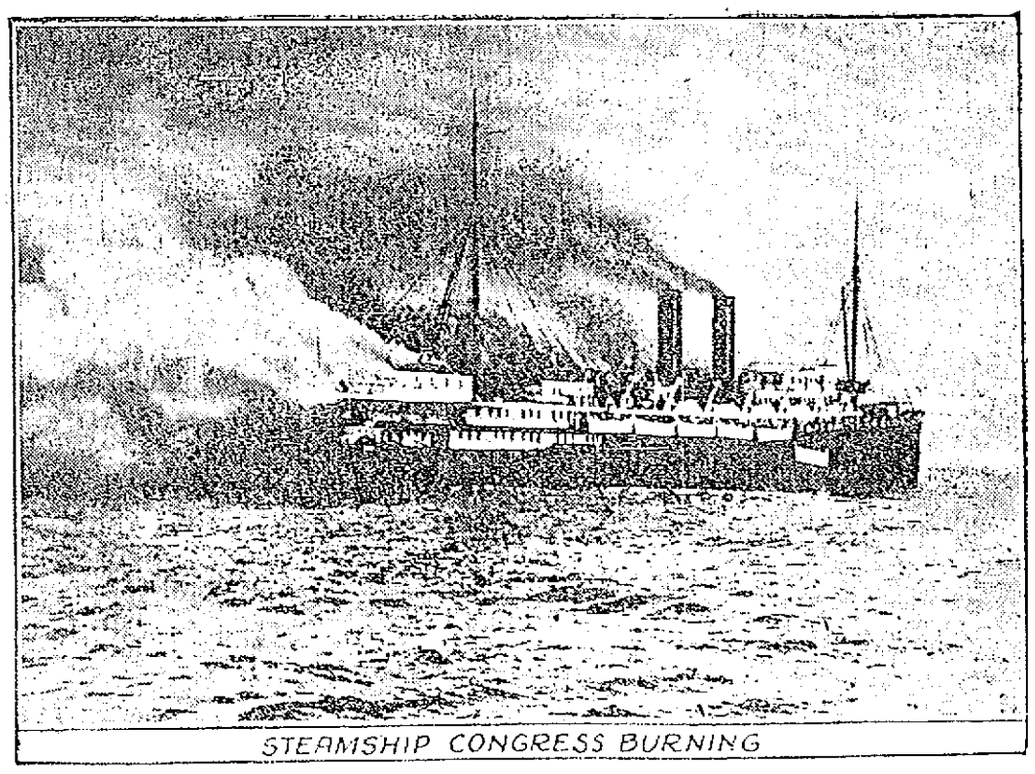

STEAMSHIP CONGRESS BURNING

This photograph of the burning steamship Congress, which was destroyed by fire off Coos bay, Oregon, was made on the United States coast dredge Michie, which stood by the Congress, two miles off shore, and took off the passengers and crew. The Congress sailed from Seattle. She is a total loss, nothing remaining but the steel shell. The fire was replete with sensational incidents, although every one was saved. F. Tyson of Seattle, steward of the vessel, saved the life of B. K. Matland, chief engineer, by acting as a human pulmotor and sucking the poisonous gases from Matland's lungs. Tyson collapsed after saving Matland, but was rushed to a hospital on a special train, and his life was saved. This picture was made as the boats of the Congress were being lowered. Note the boat just going down the side of the vessel near the bow.

INVESTIGATE LOSS OF STEAMER BAY STATE

PORTLAND, Me., Sept. 25.—An investigation of the loss of the Eastern Steamship corporations passenger steamer Bay State on the end of Cape Elizabeth Saturday morning, while bound here from Boston, was begun today by Capt. Henry L. Thompson, United States steamboat inspector of hulls.

The investigation, which is private and will continue several days, is being held to determine whether there was a violation of the law or neglect by those in charge of the steamer.

Capt. Levi Foren, the pilots, bow watchman and the engineers on duty when the steamer went ashore have been ordered to appear for examination.

Officials of the United States lighthouse department stated today that notification of the placing of a combination gas and whistling buoy on the location f the Cape Elizabeth lightship had been sent bradcast several weeks before the light vessel came into this part for repairs.

Officials here could not understand how this buoy could have been mistaken for Old Anthony buoy as the two are radically different.

TO INCREASE EFFICIENCY OF POSTAL SYSTEM

PLANS TO BE DISCUSSED AT CONVENTION OF ASSO. OF SUPERVISORY P. O. EMPLOYES

LOUISVILLE, Ky., Sept. 25.—Plans for increasing the efficiency of the postal service will figure prominently in the session of the ninth annual convention of the National Association of Supervisory Postoffice Employes which began here today.

About one hundred delegates drawn from all sections of the country were present at the first session.

BIG CELEBRATION AT THE BOSTON LIGHT TODAY

TWO HUNDRED YEARS OF GUIDANCE TO SHIPPING ENTERING BOSTON HARBOR

BOSTON, Sept. 25.—A history of 200 years of guidance to shipping entering Boston harbor was celebrated today at Boston light. Secretary William C. Redfield of the department of commerce, with a party of invited guests, went down the harbor on the lighthouse tender Mayflower to unveil a tablet on the famous old beacon.

The first permanent light at this point was authorized by the general court in 1715 and its first rays were seen by mariners on Sept. 14 (old style), 1716. This tower, partly of stone and partly of wood, was badly damaged by fire in 1720 and again in 1731. It was quickly repaired both times, but when the British evacuated Boston in the early days of the Revolution they demolished the lighthouse. The present stone tower was erected in 1783.

Secretary Redfield, in an address in connection with the unveiling of the tablet, highly commended the work of the men in the lighthouse service. He mentioned some of the perils that frequently beset them in the fulfilment of their duties and their slight reward aside from the consciousness of duty well done.

A brief history of Boston light, the oldest in America, was given by George R. Putnam, federal commissioner of lighthouses.

FEDERAL AID FOR MASS. IN FIGHT ON PLAGUE

U. S. PUBLIC HEALTH OFFICIAL IN BOSTON TO ASSIST THE STATE AUTHORITIES

BOSTON, Sept. 25.—Federal aid today was extended this state in its fight to control an epidemic of infantile paralysis with the arrival here of Surgeon L. D. Frick of the United States public health service, who recently has been investigating conditions in New York. His first efforts in this state will be directed to the situation at Holyoke, where 49 cases have developed since Aug. 1. Reports to the state department of health for the past 48 hours showed 35 new cases, a total of 405 thus far this month.

OPENING OF NEW YORK PUBLIC SCHOOLS TODAY

PARENTS KEEP MANY CHILDREN AT HOME THROUGH FEAR OF DISEASE

NEW YORK, Sept. 25.—The New York public schools opened two weeks later than usual. The school authorities estimated that parents of 75,000 of the 800,000 children would keep them at home through fear of infantile paralysis. Teachers were instructed to take precautions to discover cases of the disease and to devote 15 minutes of each day to a "health conference" with the members of the classes. A physician and a nurse will be sent to each school daily to examine any children about whose health the teachers may be doubtful.

Systematic physical training was inaugurated in the public and private elementary and secondary schools in this state today. The law provides that every pupil over 8 years of age must have setting up exercises and gymnastic drills or supervised recreation for twenty minutes a day.

If you want help at home or in your business, try The Sun "Want" column.

SUBMARINE OFF NEW YORK

WESTERLY, R. I., Sept. 25.—Orders to have the tug Westerly proceed tonight to Montauk Point, N. Y., to assist in towing a German merchant submarine to New London, were received today by Capt. Frank H. Robinson of the Westerly Towboat Co. Capt. Robinson said his instructions were obtained from the T. A. Scott Wrecking Co. of New London, which recently has had several tugs in the service of the Eastern Forwarding Co., agents for the German under-sea line. It was his understanding from the message as he received it, he said, that the submarine was now submerged off Montauk Point, awaiting the cover of darkness to slip into port at New London.

SANITARY CONDITIONS IN SOUTH AMERICA

YELLOW FEVER COMMISSION OF THE ROCKEFELLER FOUNDATION BACK FROM TRIP

NEW YORK, Sept. 25.—The yellow fever commission of the Rockefeller foundation arrived here today on the steamship Brazos from San Juan, Porto Rico, after a two months' study of sanitary conditions along the west coast of South America. The commission, it was said by Maj. Gen. William C. Gorgas, surgeon general of the United States army and chairman of the commission, will remain here only long enough to obtain accommodations on the next steamer leaving for the South American east coast.

Among the countries visited were Chile, Peru, Bolivar, Ecuador and Panama.

COMEDIAN OF CIVIL WAR DAYS DEAD

CHARLES B. HAWKINS BURIED IN CHICAGO WITHOUT A MOURNER PRESENT

CHICAGO, Sept. 25.—Charles B. Hawkins, a famous comedian of the Civil war days, was buried here today without a mourner present.

The veteran actor was found dying a week ago in a cheap rooming house.

At the height of his fame Hawkins was a comedian in "Tennessee's Partner." He was about 76 years old.

KING'S GUARDS DESERT RANKS

ATHENS, Sunday, Sept. 24, via London, Sept. 25.—Sixty-nine out of the 80 members of King Constantine's famous Cretan Guard who have disbanded the organization, leaving only 11 loyal members, purpose following Premier Venizelos to Saloniki, should he decide to go there to join the revolutionary movement, according to advices from Crete.

TENDERED LINEN SHOWER

A linen shower was held at the home of Mrs. Ellen Toohey in honor of Miss Mae Duffy, who is soon to become the bride of Mr. Patrick J. Stanley of Fitchburg. A musical program was carried out and a buffet lunch served. The party broke up at a late hour wishing the bride-to-be unlimited happiness.

FISHERMEN SAW ZEPPELINS

LONDON, Sept. 25.—Danish fishermen report having observed four Zeppelin airships yesterday traveling in a southeasterly direction says a despatch from Copenhagen to the Exchange Telegraph Co. One of the Zeppelins was in a damaged condition and was being accompanied by torpedo boat destroyers.

AUTO VICTIMS BETTER

BANGOR, Me., Sept. 25.—The two survivors of the accident at Enfield Sunday, in which three were killed, are at the Eastern Maine General hospital here. A. G. Dougherty of Medford Center who has a fractured arm and bruises, will recover shortly. Mrs. Charles H. Randall, who has a fractured skull is in a serious condition. She may live, however.

BRITISH REPLY COMING

WASHINGTON, Sept. 25—The British reply to the American mail note of May 24 protesting against the mail censorship left London Friday, the British embassy here was informed today and should arrive in Washington late this week. No advance indication of its contents were forwarded.

Support the city that supports you
BELIEVE IN LOWELL
Support the home industries and merchants & we will have permanent prosperity
Keep the dollar at home & you will see it again

FRENCH RALLY WITH MANY SPEAKERS

A meeting of the French-American voters of this city was held in C.M. A.C. hall yesterday afternoon for the purpose of holding the annual election of members of the executive committee. The meeting was presided over by Chairman Joseph Payette and it was voted to extend the present committee's term to Sunday, Jan. 7, 1917, at which time the election will be held. At the close of the meeting a rally was held and several candidates for the state primaries addressed the gathering.

The rally was presided over by Xavier Delisle, private secretary to Congressman Rogers, and those who spoke were as follows: Judge Henry C. Mulligan of Natick, County Commissioner Erson B. Barlow, Smith J. Adams, Charles H. McIntire, Frank Putnam, Rep. Victor F. Jewett, Rep. Henry Achin, Rep. Fred O. Lewis, Adelard Berard, Irving D. Kimball, William J. Andrews of Somerville, Nathan Tufts, Senator George E. Marchand and others.

County Commissioner Barlow took occasion to explain his record as county commissioner as far as attending meetings was concerned. He stated that he had been accused of being absent from a number of meetings during the year and said those who circulated this charge were trying to mislead the public. Mr. Barlow showed that the work of the commission is divided up so that each has to conduct his share of the hearings and while one or two are conducting hearings at one point another may be engaged in a hearing or a committee meeting somewhere else. He instanced a case in which parties go into the office with a petition for the pardon of certain prisoners. The commissioners who happen to be present take a vote on the matter and it is so recorded. That is not the vote of a regular meeting at which a variety of important business is done. Several other speakers followed, Senator Marchand gave an account of his stewardship and judging from the applause, the meeting was in full sympathy with him.

PERSONALS

Master Merton Y. Rodger of Florence avenue and Master Daniel Garrett of Belmont street, have entered Staunton Military academy at Staunton, Virginia.

Miss Gertrude F. Lyons who has been teaching at Dover, N. H., has resigned to accept a position at Beverly, Mass. She is a graduate of the Lowell Normal school.

If you want help at home or in your business, try The Sun "Want" column.

NEWS FROM CITY HALL

Continued

ballots were tried out for the first time, one may vote for any party candidates he sees fit, providing he is consistent and sticks absolutely to one party throughout. He must not jump over the fence into the other fellow's yard. If he does, his ballot won't count for anything. For instance, one cannot vote for a democratic candidate for gubernatorial nomination, and then switch over to the republican side to vote for a county commissioner. If this or any similar action is taken, the ballot will be declared void, and will have no value whatsoever. Advice along this line has already appeared in these columns, but so many ballots were spoiled last year that the officials at city hall ask that it be referred to again and again, in order that the number of spoiled ballots may be reduced to a minimum.

Pols Want Late Vote

If the men who have to do the counting and the men who deal with the figures at city hall had their way about it the polls would open and close for the primaries at the same hours as on election days, when the polls open at 6 a. m. and close at 4 p. m.

But the pols want the "after supper" vote, and just why they think it so important is more than the average individual can tell. The voters seem to get around pretty well on election day and if the voting hours at the primaries were the same they would probably get around to the primaries, too. It is always up to the municipal council to fix the voting hours and in view of the fact that the city solons set the hours from 12 m. to 9 p. m., is pretty good evidence that they look upon the "after supper" vote as a pretty good argument.

The result, however, is not very satisfactory as there are few precincts that will not be heard from until after midnight. It was 5 o'clock in the morning before the city clerk and his assistants got away last year, and there isn't any reason to expect that they will get away earlier this year. In view of this fact and of other things in connection with the primaries it does seem as if the proper thing to do would be to have the polls open at 6 a. m. and close at 4 p. m.

Cost of Primary

The approximate cost of a primary election is $2700. This expense includes the putting out of the polling booths, pay of election officers, printing, etc. In order to promote proper bookkeeping the police officers should be paid out of the appropriation for elections, but the police department appropriation is made to shoulder this expense, which amounts to about $162. This is on the basis of two officers to each precinct and $3 a day for each officer. There are 216 election officers and they are paid $6 a day. There are eight election officers in each precinct. Tomorrow forenoon at 11 o'clock the ballot boxes will be removed from the basement at city hall to the various precincts, and all will be in readiness for the voters at the noon hour. The law provides that the polls shall remain open for at least nine hours, so that 9 o'clock is the earliest hour that the polls may close.

School Dental Clinic

Work in the dental clinic will be resumed at the Worthen Street school tomorrow, with Dr. A. E. Kent in charge, and Miss Eva M. Lantagne as his assistant. The clinic will be open from 9 till 12 and this will include days when the no school bell sounds as the children go to the clinic by appointment.

City Hall Meetings

Meetings scheduled for city hall tomorrow include the municipal council in the forenoon and the school board in the evening. The council will take action on the retirement of Patrolman David Hogan and Commissioner Putnam says he will ask the council to take some action relative to the transfer of money appropriated for the purchase of automobile apparatus for the fire department to the appropriation for fire department maintenance, as he wants to put on additional firemen and an additional lineman.

WANT AND OPPORTUNITY ADLETS

LITTLE ADS FOR THRIFTY PEOPLE

MONEY SAVING HINTS FOR YOU

Designed to Place Before the Public the Merchandise, Craftsmanship and Special Service Offered by Exclusive Concerns That are Not Generally Advertised

A series of "Little Ads," arranged under their respective titles for ready reference, devoted to the interests of everybody. In other words, a sort of Daily Market Meeting Place for Buyers and Sellers, telling of Good Things to Eat, to Wear and to Enjoy, and serving as a Business Barometer and Trade Invigorator. These Adlets will place you in touch with live, progressive merchants who have special bargains to offer. They will aid you in economical buying. Will sell and exchange things for you. Will find competent help for you. Will assist you in obtaining a lucrative position. Find buyers for your house, lot, farm, furniture, your store, your lease, your equity. They work day and night with resistless persistence. We want you to read them every day. Make them your Business and Household Companion, because they will help you, and more important than all, you may feel assured these advertisers are worthy of your confidence, or they would not be permitted to use the columns of The Sun. On this page will also be found Probate and other Legal notices.

PHONE 4100 SUN

PHONE 4100 SUN

LEGAL NOTICES

To the Honorable the Justices of the Superior Court within and for the County of Middlesex:

Respectfully libels and represents Grace Carleton Foss, of Tewksbury, in said County, that she was lawfully married to Walter O. Foss, now of Philadelphia, in the State of Pennsylvania, at Lowell, in said County of Middlesex, on the twenty-ninth day of April, A. D. 1895, and thereafterwards your libellant and the said Walter O. Foss, lived together as husband and wife in this Commonwealth, to wit, at Brockton and Taunton and said Tewksbury; that your libellant has always been faithful to her marriage vows and obligations, but the said Walter O. Foss, being wholly regardless of the same, at said Tewksbury, on or about the 15th day of August, 1908, without just cause, wilfully and utterly deserted your libellant which desertion has continued from such time to the date hereof, being more than three consecutive years next prior to the filing of this libel.

Wherefore your libellant prays that a divorce from the bonds of matrimony may be decreed between your libellant and the said Walter O. Foss. And your libellant represents that there has been born of said marriage a son Wilbur Kenneth Foss, aged eleven years and prays that the care and custody of said minor child be decreed your libellant.

Dated this fourteenth day of September, A. D. 1916.

GRACE CARLETON FOSS.

Commonwealth of Massachusetts—Middlesex, ss. Superior Court, September 14, A. D. 1916.

Upon the foregoing libel, it is ordered that the libellant notify the libellee to appear before our Justices of said Court, at Cambridge, in said County, on the first Monday of November next, by causing an attested copy of said libel and of the order thereon, to be published in The Lowell Sun, a newspaper published in Lowell, in the County of Middlesex, once a week, three weeks successively, the last publication to be fourteen days at least before the said last mentioned day, and that an attested copy of said libel and order thereon be sent by registered letter to the residence of the libellee as set out in the libel, that he may then and there show cause, if any he have, why the prayer in said libel set forth should not be granted.

WM. C. DILLINGHAM, Clerk.

A true copy of the libel and of the order thereon.

Attest,

WM. C. DILLINGHAM, Clerk.

s22-25-o2

MORTGAGEE'S SALE OF REAL ESTATE

By virtue of a power of sale contained in a certain mortgage deed given by Anna Mansourian, Toros Mansourian, and John Mansourian, dated May first, 1915, and recorded in the Middlesex North District Registry of Deeds, book 537, page 327, for breach of the conditions of said mortgage deed and for the purpose of foreclosing the same will be sold at public auction on the premises hereinafter described on Saturday, October fourteenth, 1916, at two o'clock in the afternoon, all and singular the premises conveyed by said mortgage deed, namely, a certain parcel of land with the buildings thereon situated in Wilmington in said Middlesex County, being lots numbered 459-460-461-462-463-464-465-466-493-494-495-496-497-498-499-500-501-502-503-504-505-506 and 492, Plan D, containing 2500 square feet each, more or less, on Plan known as "Oakland Park," Wilmington, dated April 23, 1907, and recorded with Registry of Deeds for the Northern District of said County, Book of Plans 24, Plan 24, which plan is hereby referred to for a more particular description. Being the same premises conveyed to Anna Mansourian by deed of Armenag Garmarlian duly recorded and being subject to two prior mortgages, one of $500.00 and the other of $200.00, given to Ervant Serposs and both duly recorded.

Also a certain other parcel of land with the buildings thereon situated in said Wilmington being lots 600-601-602-603-604-605; on a Plan known as Plan D of Oakland Park, dated April 23, 1907, and recorded with Middlesex Northern District Registry of Deeds, Book of Plans 24, Plan 24, which plan is hereby referred to for a more particular description, said lots in all containing 13,200 square feet more or less being the same premises conveyed to the said John Mansourian by deed of Ghevont Abaghian duly recorded.

Said premises will be sold subject to the two prior mortgages above mentioned, and to all unpaid taxes, tax sales, municipal liens and assessments, and restrictions of record, if any there may be. Terms $50.00 at time and place of sale. Other terms announced at time of sale.

GARABED H. CARAGULIAN, Mortgagee.

September 19, 1916.

s22-25-o2

CLAIRVOYANT

PROF. LA. DREW

WORLD'S GREATEST CLAIRVOYANT AND PSYCHIC PALMIST

Calls you by name and tells the object of your visit without asking a single question. Names enemies and friends. Tells whom and when you will marry; if the one you love loves you; whether wife or sweetheart is true or false; how to influence anyone you desire, even though a thousand miles away. Develops personal magnetism, reunites the separated, and causes speedy and happy marriage with the one of your choice. Gives advice on all matters of business.

REMOVES EVIL INFLUENCES

Do you find the one you have bestowed your affections and trust upon acting Cool and Indifferent? Has a rival or obstacle of any kind crept between you and your future hope, or has the demon, rum, assailed the quietude of your happy home? If so, Come to This Gifted Medium and find help. I will guarantee to tell you who is your rival; also tell you how to win your heart's desire quickly and overcome your rivals or obstacles existing between you and your future happiness.

Regular $2 Reading This Week, 50c Permanently Located 47 Kirk St. Hours From 10 a. m. to 8 p. m. Sundays, 12 m. to 5 p. m.

LEGAL NOTICES

Commonwealth of Massachusetts—Middlesex, ss. Probate Court.

To the devisees, legatees, and all other persons interested in the estate of Mary E. Barnard, late of Lowell, in said County, deceased, testate:

Whereas a petition has been presented to said Court to grant a letter of administration with the will annexed, on the estate of said deceased not already administered, to Fred G. R. Gordon, of Haverhill, in the County of Essex, or to some other suitable person.

You are hereby cited to appear at a Probate Court to be held at Cambridge, in said County of Middlesex, on the fourth day of October, A. D. 1916, at nine o'clock in the forenoon, to show cause, if any you have, why the same should not be granted.

And said petitioner is hereby directed to give public notice thereof by publishing this citation once in each week, for three successive weeks, in The Lowell Sun, a newspaper published in Lowell, the last publication to be one day, at least, before said Court, and by mailing post-paid, or delivering a copy of this citation to all devisees and legatees named in said will, seven days at least before said Court.

Witness, Charles J. McIntire, Esquire, First Judge of said Court, this sixteenth day of September, in the year one thousand nine hundred and sixteen

F. M. ESTY, Register.

s19-25-o2

NOTICE is hereby given that the subscriber has been duly appointed executor of the will of Judith Handley, late of Chelmsford, in the County of Middlesex, deceased, testate, and has taken upon himself that trust by giving bond, as the law directs. All persons having demands upon the estate of said deceased are hereby required to exhibit the same; and all persons indebted to said estate are called upon to make payment to him. Herbert L. Handley, Executor. (Address) 608 Broadway, Somerville, Mass. Sept. 18, 1916.

To the Honorable the Justices of the Superior Court within and for the County of Middlesex:

Respectfully libels and represents Herbert A. Colby, of Watertown, in said County, that he was lawfully married to Mary Z. Colby, now of Warren, in the County of Washington and State of Vermont, at said Warren, on the fourth day of January, A. D. 1887, and thereafterwards your libellant and the said Mary Z. Colby lived together as husband and wife in this Commonwealth, to wit, at Brighton, in our County of Suffolk from 1897 to 1909; that your libellant has always been faithful to his marriage vows and obligations, but the said Mary Z. Colby, being wholly regardless of the same, at Brighton aforesaid during the years 1906, 1907, 1908 and 1909 was guilty of cruel and abusive treatment towards your libellant.

Wherefore your libellant prays that a divorce from the bonds of matrimony may be decreed between your libellant and the said Mary Z. Colby.

Dated this thirty-first day of August, A. D. 1916.

HERBERT A. COLBY.

Commonwealth of Massachusetts—Middlesex, ss. Superior Court, September 18, A. D. 1916.

Upon the foregoing libel, it is ordered that the libellant notify the libellee to appear before our Justices of said Court, at Cambridge, in said County, on the first Monday of November next, by causing an attested copy of said libel and of the order thereon, to be published in The Lowell Sun, a newspaper published in Lowell, in the County of Middlesex, once a week, three weeks successively, the last publication to be fourteen days at least before the said last mentioned day, and that an attested copy of said libel and order thereon be sent by registered letter to the residence of the libellee as set out in the libel, that she may then and there show cause, if any she have, why the prayer in said libel set forth should not be granted.

WM. C. DILLINGHAM, Clerk.

A true copy of the libel and of the order thereon.

Attest,

WM. C. DILLINGHAM, Clerk.

s21-25-o2

Commonwealth of Massachusetts—Middlesex, ss. Probate Court.

To the next of kin and all others interested in the estate of Minnie B. Handley, late of Chelmsford, in said County, deceased.

Whereas, Edward J. Robbins, the administrator of the estate of said deceased, has presented to said Court for allowance the first account of his administration on said estate and application has been made for a distribution of the balance in his hands among the next of kin of said deceased:

You are hereby cited to appear at a Probate Court, to be held at Cambridge, in said County of Middlesex, on the third day of October, A. D. 1916, at nine o'clock in the forenoon, to show cause, if any you have, why said account should not be allowed and distribution made according to said application.

And the petitioner is ordered to serve this citation by publishing the same once in each week, for three successive weeks in The Lowell Sun, a newspaper published in Lowell, the last publication to be one day, at least, before said Court, and by delivering or mailing post-paid a copy of this citation to all known persons interested in the estate seven days at least before said Court.

Witness, Charles J. McIntire, Esquire, First Judge of said Court, this eighteenth day of September, in the year one thousand nine hundred and sixteen.

F. M. ESTY, Register.

s21-25-o2

WANTED

FLAT of 5 or 6 rooms wanted by family of two, near Westford or Middlesex st. car lines. Write L 30, Sun Office, or tel. 208-W.

LACE CURTAINS wanted to launder. Inquire 3 Lane court.

ROOM AND BOARD wanted in nice home by refined couple. References exchanged. Address Commercial, care of Sun Office.

WILL BOARD baby girl from 3 mos. to 1 year old, in American family. Good home. Write K 74, Sun Office.

FOR SALE

POOL TABLE for sale, 4x8 ft., full size; in good repair; the owner is to move out of town and has no further use for it; will sell at a great bargain if sold this week. Inquire at Sarre Bros. Trunk Store, 520 Merrimack st.

RACY ROADSTER for sale; $200; newly overhauled; electric lights, good tires, new spare shoe and tubes. Write N 4, Sun Office.

GURNEY STEAM BOILER, nearly new and 13 feet long, grate 34½ inches; will be sold at a bargain; a rare chance. Inquire at 118 Mt. Washington st.

VARIETY STORE for sale; 4-room tenement attached. Owner leaving town. Will sell reasonable. Call 51 Wamesit st.

SHOW CASE and cash register for sale. Apply 135 Cross st.

LARGE corn beef soapstone tank for sale cheap. Inquire 67 Merrill st.

LEGAL NOTICES

Commonwealth of Massachusetts—Middlesex, ss. Probate Court.

To the heirs-at-law, next of kin, creditors, and all other persons interested in the estate of Delphine Regnier, late of Lowell, in said County, deceased, intestate.

Whereas a petition has been presented to said Court to grant a letter of administration on the estate of said deceased to Amanda C. Regnier of Lowell, in the County of Middlesex, without giving a surety on her bond.

You are hereby cited to appear at a Probate Court to be held at Cambridge, in said County of Middlesex, on the seventeenth day of October, A. D. 1916, at nine o'clock in the forenoon, to show cause if any you have, why the same should not be granted.

And the petitioner is hereby directed to give public notice thereof, by publishing this citation once in each week, for three successive weeks, in The Lowell Sun, a newspaper published in Lowell, the last publication to be one day at least, before said Court.

Witness, Charles J. McIntire, Esquire, First Judge of said Court, this nineteenth day of September, in the year one thousand nine hundred and sixteen.

F. M. ESTY, Register.

s23-25-o2

GUARDIAN'S SALE

Daniel F. Riley, guardian of Philip Riley, otherwise called Philip S. Riley, of Lowell, in the County of Middlesex, Massachusetts.

By virtue of a license from the Probate Court within and for the County of Middlesex, to sell at Public Auction the following described parcel of real estate to wit: One undivided fifth of a lot of land and buildings thereon on Manchester street, in Lowell, in said County, being lots 56, and 65 on Osgood plan by Shaw and Swan, 1852, and thus bounded: Beginning at a stone bound at the northwesterly corner of the premises running southerly by the fence 100 feet to a stone bound at the burying ground; thence westerly along burying ground about 100 feet to a stone bound; thence northerly by the fence 100 feet to a stone bound at Manchester street; thence easterly on said Manchester street 100 feet to point of beginning. Sold subject to all conditions and reservations in deed, Osgood to Patch, Middlesex So. Dist. Deeds, Book 642, Page 355.

Will sell for cash at public auction on the premises on Thursday, October 5th, 1916, at 3 o'clock in the afternoon all and singular the above described premises to the highest bidder therefor. Other terms and conditions of sale to be announced by auctioneer at time of sale.

DANIEL F. RILEY,

Guardian of Philip Riley, otherwise called Philip S. Riley.

s23-25-o2

ADMINISTRATOR'S SALE

Annie A. Kirkpatrick, administratrix of the estate of James A. Riley, late of Lowell, Middlesex County, Massachusetts.

By virtue of a license from the Probate Court within and for the County of Middlesex, Massachusetts, to sell at Public Auction the following described parcel of real estate to wit: One undivided fifth of a lot of land and buildings thereon on Manchester street, in Lowell, in said County, being lots 56, and 65 on Osgood plan by Shaw and Swan, 1852, and thus bounded: Beginning at a stone bound at the northwesterly corner of the premises running southerly by the fence 100 feet to a stone bound at the burying ground; thence westerly along burying ground about 100 feet to a stone bound; thence northerly by the fence 100 feet to a stone bound at Manchester street; thence easterly on said Manchester street 100 feet to point of beginning. Sold subject to all conditions and reservations in deed, Osgood to Patch, Middlesex So. Dist. Deeds, Book 642, Page 355.

Will sell for cash at public auction on the premises on Thursday, October 5th, 1916, at 3 o'clock in the afternoon all and singular the above described premises to the highest bidder therefor. Other terms and conditions of sale to be announced by auctioneer at time of sale.

ANNIE A. KIRKPATRICK,

Administratrix Estate James A. Riley.

s23-25-o2

Commonwealth of Massachusetts—Middlesex, ss. Probate Court.

To the heirs-at-law, next of kin, creditors, and all other persons interested in the estate of George W. Townsend, late of Huntingdon, in the State of Tennessee, deceased, intestate, leaving estate in said County of Middlesex.

Whereas a petition has been presented to said Court to grant a letter of administration on the estate of said deceased to William T. Sheppard, of Lowell, in said County, or to some other suitable person.

You are hereby cited to appear at a Probate Court to be held at Cambridge, in said County of Middlesex, on the tenth day of October, A. D. 1916, at nine o'clock in the forenoon, to show cause, if any you have, why the same should not be granted.

And the petitioner is hereby directed to give public notice thereof, by publishing this citation once in each week, for three successive weeks, in The Lowell Sun, a newspaper published in Lowell, the last publication to be one day at least before said Court.

Witness, Charles J. McIntire, Esquire, First Judge of said Court, this twenty-third day of September, in the year one thousand nine hundred and sixteen.

F. M. ESTY, Register.

s25-o2-9

SPECIAL NOTICES

TEACHER, thoroughly competent, of several years' experience in public work, will instruct persons of neglected education, privately, in all branches of English language, mathematics, bookkeeping, civil service and textile work. Apply Teacher, 535 Westford st. Tel. 4663-M.

GUARANTEED KANTLEAK RAINCOATS made to measure, for men and women; $3.98. Drop postal and I will call with samples. A. W. Leslie, 156 Ludlam st.

ROYAL ARCANUM members who have left the order. I can sell you immediate benefit policy. One of the oldest life insurance companies at a very low rate. Drop card for particulars. Box 544, Lowell.

POULTRY

Live Poultry Wanted

Hens, chickens, pullets, ducks and geese. Send card or tel. 4768-W.

G. H. BARTON, CHELMSFORD

MISCELLANEOUS WANTS

1917 CAR for hire; long or short trips; rates very reasonable. Tel. 1838.

LACE CURTAINS laundered at 35c a pair, at 1364 Gorham st. Tel. 2511-M.

HELP WANTED

GIRL wanted for general housework. Apply mornings, Mrs. Gardner W. Pearson, 69 Clitheroe st. Tel. 2179.

CLOTH HAND FOLDERS wanted; permanent jobs for good men; high pay. Address 11 Longwood Drive, off Jackson st., Lawrence, Mass.

EXPERIENCED REED SETTER and finisher wanted; steady work. Address Reed, Box 316, Providence, R. I.

ELDERLY WOMAN wanted for light housework and care for children. Apply 30 Merrill st.

YOUNG MAN between ages of 18 and 20 wanted to work in office. Apply Adams Bros., 169 Lincoln st.

NIGHT WATCHMAN wanted; second class license required. Walsh's Mill, Meadowcroft st.

MEN wanted at once to learn repairing Ford autos, excellent opportunities; good pay for competent man. Stamps for particulars. Used car Dept., 26 Green st., Cambridge, Mass.

TWO OPERATORS wanted on niggerhead lasting machine, one operator on pulling over machine, all on McKay work; plenty of work and good prices. Address J. W. Joyce, care St. Roch Hotel, Quebec, Que.

YOUNG MAN who is accustomed to running a circular saw, wanted at once. Apply John P. Quinn, 937 Gorham st.

PIN BOYS wanted; must be 16 years old. Kittredge's Alleys, 71 Central st., upstairs.

GENERAL HOUSEGIRL wanted. Must be a good cook. Easy position. Inquire 212 Central st.

GIRLS WANTED

Skein winders for bobbin and cone machines. Shaw Stocking Co.

REAL ESTATE FOR SALE

NICE TWO TENEMENT HOUSE for sale; four and six rooms, pantries and baths; modern open plumbing; large lot of land; some fruit trees; near Cosgrove and Gorham sts.; this is a fine trade at $2400. Cottages and two tenement houses wanted; several prospective buyers. M. Quealy, 41 Royal st. Tel. 2953-W.

TWO FINE COTTAGES and garage, for sale; near Gorham st.; in splendid repair; six rooms to each; furnace heat and open plumbing in one cottage; price for all only $3250. M. Quealy, 41 Royal st.

FIVE LOTS OF LAND in York st., Kenwood; 6 fruit trees, for sale. Inquire at 43 West Fifth ave., Pawtucketville.

TO LET

TWO FURNISHED ROOMS at 11 Centre st.

LARGE FRONT ROOM, with bath, to let; all home privileges. Write H. D., Sun Office.

5-ROOM HALF HOUSE to let, Oct. 15, steam heat, bath, modern conveniences, near car line and Cartridge shop. Write L 99, Sun Office.

FARM of 20 acres, house and barn, to let, in Chelmsford, on car line. Address M. C., 30 Cameron ave., No. Cambridge, Mass.

FURNISHED ROOM to let, in private family, to one or two ladies. Call Sunday afternoon or after 6 p. m. during week. 35 Meade st.

NOW IS YOUR CHANCE, if you would like to get a nicely furnished, steam heated room; also two double rooms. Inquire 40 John st.

FURNISHED ROOMS to let; steam, gas and bath. Apply 202 South st.

OFFICES—Whole of third floor in The Lowell Five Cent Savings Bank building to let; formerly occupied by John A. Stevens, Engineer.

OFFICE—Large office, 34 by 14 feet on the second floor of the Harrington building, 52 Central st., good light and ventilation, for rent. Will be partitioned off to suit a desirable tenant and will be rented or leased at a very reasonable rent. Apply to Building Manager, 401 Sun bldg.

FOR RENT

About 8000 sq. ft., at 129 Middle st., ground floor and basement. Low insurance; steam heated; in exceptionally good condition.

W. P. BUTTRICK, 719 Sun Bldg.

LOST AND FOUND

MONEY lost Sunday evening in vicinity of Salem and Merrimack st. Reward for return to 768 Merrimack st.

LEATHER CASE containing two cameras, was left on sidewalk while getting into auto, at Davis square, early Saturday morning. Will party who picked up same write K 76, Sun Office.

BLACK AND TAN HOUND with leather collar on, lost at Engineers' outing at Nabnasset, Sunday afternoon. Reward if returned to Mr. Benoit, Bay State Cotton Corp., Marginal st., or tel. 5080.

BOSTON TERRIER lost; female; seal brown; bat ears; answers to name of Dina. Reward at Highland Steam Laundry.

LADY'S WATCH AND PIN lost 6.45 Friday morning, between 47 Church st. and Ipswich Mills. Return to 47 Church st. Reward.

FRENCH POODLE female dog lost, between Farmland road and Stanley st. Reward. Mrs. Harmon, 53 Stanley st. Phone 2004-M.

BUSINESS CHANCES

BOARDING and lodging houses, stores of all kinds, barber shops, restaurants, for sale; prices to suit any purse. Middlesex Service Bureau, 408 Middlesex st. Tel. 4170.

BUSINESS FOR SALE

Wishing to retire from business we will sell one of the oldest plumbing, heating and sheet metal establishments in Lowell. We have reduced our stock about two-thirds and will sell at appraisal value. A grand chance to go into a good business with a large patronage.

WM. McLARNEY & CO.
11 THORNDIKE STREET

BAKERS

BRAN HEALTH BREAD—For dyspepsia and all stomach troubles. Wholesome. Johnston's Bakery, 131 Gorham st.

BOOTS AND SHOES

BIGGEST SHOE BARGAINS in Lowell. Something every day. See us. John Press, 338 Middlesex st.

BOTTLERS

TABLE BEVERAGES for family and medicinal purposes. James Calnin, 101-7 Lakeview ave. Phone 1099.

CABINET MAKERS

FINE CABINET WORK, store and office fittings and furniture. John Shaw, 561 Dutton st. Phone 2488.

CATERERS

SUPERIOR SERVICE for receptions, weddings, banquets and parties. Reasonable. R. J. Harvey, 41 John st. Phone.

CHIMNEY CLEANERS

CHIMNEY building expert; repairing and cleaning at reasonable prices. Wm. Cloutier, 31 West Third st. Tel. 6181-W.

CHINESE RESTAURANT

CHIN LEE CO.—Chop suey, American food. Nicest place in the city. Open from 11 a. m. to 1 a. m. 65 Merrimack st.

CLOTHES REELS

BUILDING AND REPAIRING clothes reels is our particular specialty. J. B. Caddell, 561 Dutton st. Phone 2488.

COAL—COKE—WOOD

THE OLD RELIABLE coal concern that always gives full weight. J. R. Smith's Son, 498 Broadway. Phone.

COAL—HAY—GRAIN

CLEAN COAL, delivered promptly by union help. Quality and service. Joseph Mullin, 958 Gorham st. Phone 660.

CONTRACTORS—BUILDERS

CONTRACTOR and builder, Arthur F. Rabeour, residence 934 Bridge st. Res. phone 5042; shop 1316.

CUSTOM TAILORS

ORDERS now taken for fall suits and overcoats. The Roman Tailors, J. De Paulis, 130 Gorham st.

FASHIONABLE SUITS made to order for ladies and gentlemen. Plotkin & Son, 726 Gorham st.

LADIES' AND GENTS' tailoring, sanitary cleaning, dyeing, pressing and repairing. B. Tapper, 56 Branch st.

STYLISH SUITS from latest fall fabrics. See our 1916 sample cloths. Harry Raymond, 146 Gorham st.

SUITS TO MEASURE, $13 and up. Fit guaranteed. The Model Tailoring Co., 510 Gorham st.

DRESSMAKING

DRESSMAKING and millinery. Mrs. A. E. Scraggs, 42 Chalifoux bldg.

DRESS PLAITING

P. B. KIRSCHNER, 226 Merrimack st., Lowell, Mass. Dress plaiting and buttons. Established 1887.

DYEING AND CLEANSING

W. A. LEW

Steam dyeing and cleaning of ladies' and gents' wearing apparel. 30 years in the business.

49 JOHN STREET

FEATHERS CLEANED

PLUMES cleaned and curled. Furs and gloves cleaned and repaired. Mrs. A. E. Scraggs, 42 Chalifoux bldg.

FURNITURE

HOUSEHOLD GOODS, stoves, beds, mattresses, rugs. New goods. Cash or credit. Fitch, 160 Middlesex st.

HATS REBLOCKED

HAT BLEACHERY—Ladies' and gentlemen's felt, velour and beaver hats cleaned or dyed and reblocked into the latest styles. E. H. Severy, Inc., 133 Middle st.

LADIES' FELT HATS reblocked in latest styles. Also men's stiff and soft hats. Ryan, 231 Bradley block.

JEWELRY REPAIRING

SAM YAFA, 26 Gorham st. Jewelry of all kinds. Prompt, reliable watch repairing. Satisfaction guaranteed.

R. T. MOWER & RAYMOND MOWER, Watchmakers and jewelers. 7 Merrimack st., upstairs. We can keep you on time.

ENTIRE SATISFACTION guaranteed in watch, clock, jewelry and optical repairing. Price Jewelry Co., 317 Middlesex st.

BABY CARRIAGE TIRES

Put on. 25c up. Prompt service and good work.

GEO. H. BACHELDER

Postoffice Square

SALVARSAN "606"

Given at Dr. Dugdale's Lowell office for BLOOD POISON, LOCOMOTOR ATAXIA and SKIN diseases. Blood tests made. Also treats diseases of the eye, ear, nose, throat, stomach, liver, kidneys and bowels.

RHEUMATISM, neuralgia, neuritis, lumbago, sciatica, RHEUMATOID ARTHRITIS, gout, catarrh and epilepsy, CANCER, TUMORS, chronic blood and nervous diseases of men and women, hydrocele, varicocele, stricture, piles, fistula, fissures, ulcers and prostatic diseases WITHOUT THE KNIFE. Investigate my methods of treatment. CHARGES REASONABLE. Lowell office 97 Central st. Hours, Wed. Sat. 2-4, 7-8. Consultation, Examination, Advice, FREE

SEPTEMBER

Sun.	Mon.	Tues.	Wed.	Thurs.	Fri.	Sat.
					1	2
3	4	5	6	7	8	9
10	11	12	13	14	15	16
17	18	19	20	21	22	23
24	25	26	27	28	29	30

TRAINS TO AND FROM BOSTON

Southern Div.

To Boston Lve.	To Boston Arr.	From Boston Lve.	From Boston Arr.
6.38	6.50	2.55	3.38
6.25	7.26	6.00	7.03
6.47	7.36	z6.35	8.17
b6.40	7.53	7.18	8.24
6.57	8.00	7.45	8.31
7.21	8.05	nb8.21	9.34
a7.28	8.40	8.45	9.19
7.56	8.57	9.00	9.39
8.56	9.37	9.30	10.09
nb9.22	10.35	10.00	10.38
9.47	10.33	11.20	12.09
10.12	11.25	12.30	1.06
10.45	11.50	1.00	1.39
10.57	11.35	a1.05	1.58
11.31	12.16	2.00	3.10
12.15	1.07	3.00	3.47
z1.27	2.40	b3.44	5.00
1.50	2.36	4.00	4.39
2.30	3.27	a4.14	5.34
b3.30	4.10	5.00	5.33
3.45	4.25	b5.21	6.37
4.13	6.26	5.35	6.29
4.26	6.06	b5.31	7.10
5.25	6.09	6.14	7.23
5.26	6.30	8.00	8.33
b6.02	7.16	8.30	9.05
6.22	7.05	9.45	10.40
8.15	8.57	10.30	11.37
9.45	10.31	11.40	12.35

Portland Div.

To Boston Lve.	To Boston Arr.	From Boston Lve.	From Boston Arr.
6.35	7.35	9.15	10.33
b7.54	8.45	10.50	11.53
9.46	11.00	11.50	12.55
10.59	12.07	3.30	4.41
12.06	1.13	5.14	6.13
5.14	6.44	6.03	7.06
7.26	8.35	7.00	8.15
10.25	11.33	9.59	11.14

Sunday Trains

Southern Division

6.47	7.30	8.45	9.47
7.21	8.06	9.30	10.09
8.25	9.31	11.30	12.09
9.14	10.06	1.00	1.53
10.20	11.17	5.30	6.21
2.53	3.35	7.15	8.20
5.10	6.00	8.00	8.33
6.23	7.10	8.30	9.09
8.15	8.57	9.20	10.25
8.45	9.53	10.33	11.35
9.45	10.40		

Portland Division

8.20	9.29	8.00	9.13
12.07	1.16	12.00	1.00
3.50	5.06	3.30	4.45
5.45	7.00	5.30	6.34
8.35	10.04	8.45	9.47

b Via Bedford, a Via Salem Jct., z Via Wilmington Jct. n not run on Holidays. h Saturdays only.

KEY TO FIRE ALARM BOXES

1 All box numbers commencing with the figure one, as 12, 13, etc., up to 131 are located within a radius of about one-half mile from the North common, extending from Dutton street north to Pawtucket street and from School street east to Merrimack mills.

2 All box numbers commencing with two as 21, 23, etc., are located in the business area about one-quarter mile radius from the post office, extending from Boott mills to South common and from Dutton street to Concord river.

3 All box numbers commencing with three, are located in the lower Highlands, extending from the depot to Wilder street and from Hale street along the line of Western avenue and Pawtucket canal to Pawtucket street.

4 All box numbers commencing with four, are located in the Ayer's City and Bleachery districts, extending from Edson cemetery northerly to Hale street and from Chelmsford street easterly to Concord river.

5 All numbers commencing with five, are located in the upper Highlands and Middlesex Village.

6 All numbers commencing with six, are located in Centralville.

7 All numbers commencing with seven, are located in Pawtucketville.

8 All numbers commencing with eight, are located in Belvidere.

LADIES' TAILORING

FALL STYLES are now ready for your inspection. Fit guaranteed. H. Snider, 221-226 Bradley building.

QUALITY TAILORED garments. Individuality and style. Furs remodeled. Max Solomon, 233-240 Bradley building.

WE INVITE LADIES to inspect our new fall styles. Suits $8 to $12. M. Poppel, 547 Gorham st.

LADIES' WEAR

SHIRT WAISTS—Superb new fall line. Large assortment. Best bargains. Dehney's, 285 Middlesex st.

MATTRESS MAKERS

HAIR AND COTTON mattresses made over. Best work. West End Spring Bed Co., 88 Fletcher st. Phone 3092.

MOTORCYCLES

BARGAINS in used machines. 1913 Yale motorcycle, $40; 1913, Yale motorcycle, $45; 1913 Indian motorcycle, $60; 1912 Indian motorcycle, $50; 1911 Indian motorcycle, $40. Others at special prices. Call and see them. Lowell Cycle Shop, 98 Gorham st.

OPTOMETRIST—OPTICIAN

TIRED WHEN READING? $5 glasses fitted, $2.50, $3. Glasses fitted, $1.00. Don' pay more. Scientific fitting of the eyesight. J. S. Moir, 311 Wyman's Exchange. Appointments, 4738.

PIANO TUNERS

GILDAY, the piano tuner. 59 Methuen st., or telephone 505, Gilday Shop, Prescott st. A tuner of ability, factory experience.

J. KERSHAW, piano and organs tuned and repaired. 60 Humphrey st. Tel. 974-M.

PLUMBING AND HEATING

GENERAL PLUMBING, heating, steam and gas fitting, jobbing and repairing. E. W. Devaney, 53 E. Merrimack st. Phonue 2157.

RAZORS REHONED

BROKEN RAZORS re-ground. Honing and concaving a specialty. Gonzales, 128 Gorham st. Phone 4334.

ROOFERS

ROOFERS—J. Burns & Son, slate roofers. Roofs repaired. Tel. 3282-W, 166 Concord st. Tel. 1453-J. 200 Pleasant st.

SECOND HAND FURNITURE

SECOND HAND FURNITURE of all kinds wanted. I pay highest price cash. A. Belanger, 539 Merrimack st. Tel. 1253-R.

SECOND HAND FURNITURE of any kind wanted; also roll top desks, safes, typewriters, phonographs, records, and books of any kind, second hand automobiles and parts. We pay spot cash. Call or write. Lowell Commission House, 368 Merrimack st. Tel. 5229.

JUST DROP US A POSTAL and we will call and buy anything in the line of furniture you have to sell, no matter what it is. We will call and look at it and give you something. Don't give it away when you can sell it. Call on us. T. F. Daly, 213 Dutton st.

SHOE REPAIRING

WHIPPLE SHOE REPAIRING CO. Jack, the Shoe Man, back to old stand held for five years. Best repairing by hand or machinery. Reasonable prices; satisfaction guaranteed. 21 Whipple st.

THE WHILE YOU WAIT SHOE REPAIRING CO. "Low Price, Good Stock and Quick Service." 584 Middlesex st.

STOVE REPAIRS

STOVE REPAIRS of all kinds; linings, grates and water fronts; best work; lowest prices. C. F. Ineson, 13 Robert st. Phone 5337-R.

STOVE LININGS, grates, water fronts, centres and other parts to fit all stoves and ranges are carried in stock. Quinn Stove Repair Co., 140 Gorham st. Phone 4170.

TAILOR'S TRIMMINGS

REMNANTS in all goods at half prices. Also coton goods in remnants. J. A. Steinberg, 600 Middlesex st.

The Sun goes into nearly every home in Lowell and vicinity. Merchants know that Sun readers respond to their advertisements.

THE LOWELL SUN

The Sun prints the news of the world when it is news and only such news as is fit to print. It is a clean family newspaper.

ESTABLISHED 1878 LOWELL MASS. MONDAY SEPTEMBER 25 1916 PRICE ONE CENT

U. S. BREAKS WORLD'S RECORD FOR EXPORTS

WASHINGTON, Sept. 25.—American exports finally have passed the half billion dollar a month mark. Statistics issued today by the department of commerce show that goods sent abroad in August were valued at $510,000,000, a record not only for this country but for the world. The total is $35,000,000 above the previous high record, established in May, and $45,000,000 higher than in June.

Imports decreased in August, the total of $199,247,391 being $47,000,000 below that of June, the record month. It was greater, however, than the total for any previous August. Exports for the year ended with August aggregated $4,750,000,000, and the imports $2,300,000,000, both totals being far in advance of those for any similar period. Of the August imports, 66.5 per cent. entered free of duty, compared with 67.5 per cent in August a year ago.

The favorable trade balance for August was $311,000,000 compared with $119,000,000 in August a year ago, and a balance of $19,000,000 in August, 1914, against the United States. For the 12 months ending Aug. 31, the export balance was $2,165,000,000 as against $1,363,000,000 in the preceding year, and $374,000,000 two years ago.

OUR
Spanish Course
Is Conducted by a Native of the Republic of Colombia
CLASS WILL BEGIN SOON
WOOD'S
BUSINESS COLLEGE
40 Middlesex St. Tel. 4296

BOYS' CLUB CAMPAIGN BESPEAKS SUCCESS

Ranks of the volunteer army of 260 men, who will aid in raising $60,000 in ten days next month for the Lowell Boys' club are being filled rapidly, it was announced today at the luncheon of the campaign executive committee in Page's restaurant.

John A. Stevens and John C. Leggat today were announced as captains in the volunteer corps. Each will head a team of ten aggressive workers. Both of these "line officers" already have begun to fill their teams.

Mr. Leggat's team is going to be the "light horse cavalry" of the lawyer's division, he said. "The other lawyers and business men who command teams will have to set the clock ahead to keep up with the group of go-betters that we are forming," he added.

Mr. Stevens is understood to have informed Mr. Leggat that the attorney's team probably will have dust in its eyes from the Stevens' organization if it doesn't hit a rapid pace during the public campaign.

Andrew E. Clement, director of the campaign, predicts is success judging from indications.

AMERICAN BANKERS' ASSOCIATION

KANSAS CITY, Mo., Sept. 25.—Although the annual convention of the American Bankers' association will not begin until Thursday the numerous committees began their meetings today and bankers from all parts of the United States were arriving on every train. The "group conferences" will start tomorrow and will continue until Thursday, when President James K. Lynch of San Francisco will open the convention.

If you want help at home or in your business, try The Sun "Want" column.

ERSON B.
BARLOW
For County Commissioner
WITH A RECORD OF PUBLIC SERVICE, CLEAN AND ABLE

After a service of one term of three years as County Commissioner, my opponent is only able to present as alleged arguments for refusing me a renomination that on the 13th of August, 1914, I rode in the Deputy Sheriff's new automobile, and that I have missed certain "meetings and hearings" during those three years.

My opponent should be more familiar with the laws governing the duties of a County Commissioner. If he were, he would know that the matter of meetings and hearings is oftentimes divided among the three commissioners; that there are so many meetings and hearings it is necessary that a single commissioner preside at a meeting or hearing in a city or town, while on the same day the other two commissioners may also be holding meetings or hearings in other cities and towns of the county. My opponent adroitly marks me absent at meetings and hearings that I was not supposed to attend, having my own work mapped out elsewhere. Many times the associate commissioners are called in to keep up with the work.

I am glad that my opponent is now enrolled in the Republican party. I offer no criticism that three years ago he opposed me under a different party designation, or that he now seeks to obtain the same nomination at the hands of the party which thrice honored me. I simply submit that in his desire for this office he should not misstate facts concerning my public record.

If he had been as careful in ascertaining the facts about the meetings as he was in informing himself as to the salary the office paid he would not be making such gross misstatements.

My opponent says: "Nominate a man who will earn his salary." Let me say: "Renominate a man who has earned his salary and worked faithfully and conscientiously to earn it."

ERSON B. BARLOW,
747 Westford Street

Furniture Sale at Keyes' Commission Rooms, Wednesday, Sept. 27, at 2.15 O'Clock

Goods consist in part of a very handsome 5-piece parlor suite, upholstered in genuine Spanish leather; this is a beautiful set and will have to be seen to be appreciated. 6 tapestry rugs, 9x6-9; ten small rugs; brass beds, white iron beds, hair, silk floss, cotton and combination mattresses; 1 oak dining set, consisting of buffet, 48-inch round table, china closet, 6 chairs upholstered in genuine leather. All the above goods are new and perfect. Free delivery on all new goods to all parts of the city and suburban towns.

SPECIAL

One No. 8 range, New Process gas stove, parlor stove, 5-piece parlor suite, odd rockers, chairs, etc.

C. H. HANSON & CO. Inc. Auctioneers

TWENTY VERMONT COWS. Special consignment for our Thursday Sale, Sept. 28, 1916. Beginning promptly at 1.30 o'clock, at stables, Rock St., Lowell, Mass. A nice lot of CALVES in one lot, at Three o'clock. The shipper writes that he is sending an extra good load of Fresh and Nearby Holsteins, Guernseys and Ayrshires that should command the attention of anyone in need of good first-class Cows.

Lot of HORSES, WAGONS, HARNESS and POULTRY. Beginning at 10.30 o'clock in the forenoon.

TRIBUTE TO LOWELL BOY KILLED IN THE WAR

HIGH MASS AT ST. JEAN BAPTISTE—LETTER OF SYMPATHY FROM CANADIAN GENERAL

A solemn high mass of requiem for the repose of the soul of the late Omer Deziel, the Lowell young man who was killed in the trenches in France Labor day, was celebrated this morning at 8 o'clock at St. Jean Baptiste church with a large attendance of friends and relatives, including all the employes of Contractor Arthur Deziel, father of the deceased soldier, as well as the following delegation from Court St. Antoine, C.O.F., of which deceased was a member: Frank Ricard, P. N. Cossette, John Sicard, Dr. A. Payette and Alcide Demers. The celebrant of the mass was the pastor, Rev. Dr. J. H. Racette, O.M.I., who was assisted by Rev. Augustin Graton, O.M.I., as deacon and Rev. Joseph Bolduc, O.M.I., as sub-deacon. The choir was under the direction of L. N. Guilbault, who also presided at the organ.

The following letter of sympathy was received Saturday afternoon by Mr. Arthur Deziel of 156 White street, father of the deceased soldier, from Sam Hughes, major general, minister of militia and defence for Canada:

Ottawa, Sept. 21, 1916.

Dear Mr. Deziel:

Will you kindly accept my sincere sympathy and condolence in the decease of that worthy citizen and heroic soldier, your son, Private Omer Deziel. While one cannot too deeply mourn the loss of such a brave comrade, there is a consolation in knowing that he did his duty fearlessly and well, and gave his life for the cause of liberty and the upbuilding of the empire.

Again extending to you my heartfelt sympathy,

Faithfully,
Sam Hughes,
Major General, Minister of Militia and Defence for Canada.

ELEVENTH HOUR RUMOR

Frederick W. Mansfield Denies Statement That He Refused to Speak at Faneuil Hall Meeting

My attention has been called to an eleventh hour statement in the form of a telegram through the officers of the Friends of Irish Freedom throughout the state, that I refused to speak at Faneuil hall when invited. This is a lie. The chairman of the meeting states that no candidate for office had been invited or would be allowed to speak. Verification of my statement may be had from Senator Thomas F. Cassidy, who is vice president of the Friends of Irish Freedom and one of my warmest supporters. I take this opportunity to warn the voters against eleventh-hour slanders.

FREDERICK W. MANSFIELD.
Advertisement. Boston, Mass.

TEXTILE SCHOOL
Continued

cases their contracts do not expire until October 1. It was stated today, however, that the freshmen class would be about the same as last year and the class last year had 65 members. The freshmen were doing a little hazing about town this morning. One stalwart fellow was pushing a wheelbarrow in which was seated another chap who looked as though he expected every minute would be his last. The school faculty would prefer to have the students do their hazing away from the centre of the city, but the boys could hardly look upon it as a real hazing unless they took in Merrimack square and the main streets. Their performances, however, are usually harmless and only help to cheer the weary crowd.

Speaking of school opening, Principal Charles H. Eames, S.B., said he thought there would be as many students as last year and possibly more. The total number last year was 160. He said that the registration for the evening classes is exceptionally heavy. The registration last Thursday was almost a record breaker. Registration will be resumed next Thursday and it looks like a very big year for the evening school, which, by the way, will open next Monday.

One New Teacher

There will be but one change in the teaching staff and that will be in the weaving department. Mr. Joseph Wilmot, instructor in the power weaving department, resigned some time ago to accept the position of assistant superintendent in the Bay State cotton mills of this city and he will be succeeded by Mr. Martin Hoelbrich of Lawrence, who has had the necessary experience in that department.

Renewing Machinery

About all of the machinery at the Textile school is either loaned or presented the school by local concerns and the concerns that loan or give the machinery see to it that the machinery is kept up to date. The Saco-Lowell shops, for instance, is putting in new machinery at the present time which is taking the place of machinery installed by this company some time ago. Some of the machines have been rendered passe by new machines and recent improvements and the manufacturing concerns loaning or presenting the machines, and most of the machines are gifts, feel that it is to their benefit to keep them up to date as they will sooner or later draw from the school when expert help is required. Some of the knitting concerns are also installing new machines to take the places of machines that are not up to date.

TONIGHT
John F. Roane, Jr.
Candidate for Representative, Wards 4 and 5 Will Speak at

Hosford Square.....7.00
Lawrence and Abbot Sts.....7.15
Concord and Fayette Sts.....7.30
Lawrence and Agawam Sts....7.45
Davis Square.....8.00
Union and Gorham Sts.....8.15
Towers Corner.....9.00

JOSEPH H. EGAN,
Adv. 29 Cady St.

IN POLICE COURT SENTENCES AND FINES

As a result of a beer fest in a house in Davidson street Saturday evening and an altercation that followed among the guests, John Suvoy is confined to St. John's hospital, suffering with what is believed to be a fractured skull, while his assailant, Michael Dys appeared in court this morning on a charge of assault and battery with a dangerous weapon. The man entered a plea of guilty, but on account of the condition of the victim of the attack, the case was continued for ten days and the defendant was held in the sum of $2000.

It is claimed that in the course of the evening after many of the guests at the festivities had partaken of more or less beer, an argument was started between Dys and Suvoy, and that in the course of the melee which followed, Dys struck his friend over the head with a hammer. The ambulance and the police patrol were summoned, the former conveying the injured man to the hospital, after which the latter took the prisoner to the station. It was stated this morning that Suvoy is on the dangerous list.

Alleged Gamblers Fined

Two young men, Stanley Cislakiewicz and Leo W. Ostigny were arraigned, the first on a complaint charging him with being present at a game on the Lord's day and the other of having participated in a game on Sunday. Stanley denied his guilt and his case was continued till Saturday. Ostogny admitted his guilt and was fined $25 and given a month to pay.

Fined $30 for Assault

Dennis J. Cavanaugh, who resides in a house owned by a Mr. Hill in Chapel street did not like the idea of being told to get out by the agent of the property, Harry C. Hill, and just for that he gave Hill a thrashing, scratching his face and knocking one of his teeth out. Cavanaugh was brought into court on a charge of assault and battery and one of drunkenness. He pleaded guilty of drunkenness, but denied striking Hill.

Hill, who by the way is almost six feet tall, while his assailant has not as yet reached the five-foot mark, testified that Saturday morning while in the vicinity of Cavanaugh's home, he heard considerable noise coming from the Cavanaugh flat. A few minutes later Cavanaugh came out and it was then that Hill informed him that he would have to look for another tenement, because he was too boisterous. The remark did not please the little man with the result that he struck Hill. Cavanaugh while testifying in his own behalf stated that it was Hill who started the trouble by striking him. He said he struck back. The court found him guilty and imposed a fine of $30 to be paid immediately.

Paul Versgiles was arrested as a vagrant and at his request this morning Judge Enright sent him to the state farm at Bridgewater.

$20 For Larceny

Albert F. Nealey admitted having the watch of Louis H. Bernier in his possession, but he informed the court when confronted with a charge of larceny, that he did not steal the watch, but does not remember how the timepiece happened to be in his pocket. It seems that both men had been drinking together and that in some unknown manner Nealey secured the watch, which he later pawned. He was ordered to pay a fine of $20.

John Daley was charged with the larceny of a coat, vest and pants from a man named Clifford and his case was continued till Thursday morning.

Five Months to Prison

Mavkal Sekh was arraigned on a charge of non support and he entered a plea of not guilty. His wife, a small feeble woman, testified that her husband gave her on an average of $3 a week, but later he took the money away from her and if the money had been spent, he abused her by striking and kicking her. The man was sentenced to five months to the house of correction.

Sixteen drunken offenders were released by the probation officer, while several others were fined or sentenced to jail.

One for assault on an officer was sentenced to jail but appealed.

CASTORIA
For Infants and Children
In Use For Over 30 Years
Always bears the signature of Chas. H. Fletcher

CHARLES H. SLOWEY
Democratic Candidate
For Representative
14th Middlesex District, Wards 1, 2 and 9 of Lowell
HERBERT McKENZIE,
101 Coburn St.

To Erson B. Barlow
CANDIDATE FOR COUNTY COMMISSIONER:

In your ad in a Sunday paper and this morning's Courier-Citizen you say: "My opponent should be more familiar with the laws governing the duties of County Commissioners," and in answer I will say that I am familiar enough with the laws of the County Commissioners to know that the Board has no legal right to divide itself; that two hearings at the same time are illegal and in practice were never held.

Your answer to the Voters explaining that you were holding hearings in unnamed places while the other members of the Board were in session, your records show is wholly mythical.

GIVE US THE FACTS, MR. BARLOW. You have had 10 days to answer. YOU have waited a long time to make this explanation, which does not explain.

Charles H. McIntire
811 Westford St., Lowell, Mass.

SESSION HELD HERE TODAY FOR NATURALIZATION

ABOUT 200 APPLICANTS FOR FINAL PAPERS—BIG CROWD AT COURT HOUSE

A naturalization session for the issuing of final papers was held today at the court house in Gorham street with Justice Richard J. Irwin on the bench. The session was held in the superior court room for civil cases and was attended by several hundred men.

Clerk Dillingham was in charge and the examination was conducted by U. S. Examiner Church of Boston and Mr. Dillingham informed the writer this noon that between 175 and 200 applicants would be put through before the day is over.

In the course of the forenoon about 75 candidates were given their final papers after appearing before the judge with their two witnesses and answering the questions asked by the examiner. Out of about 75 candidates only two or three did not receive their final papers. One of them was an aged man, who did not know the name of the legal holiday in September, but who when questioned by the court as to what day was March 17, replied "St. Patrick's day." This party also stated that "Teddy" Roosevelt was president before "President Walsh."

SUN BREVITIES

Best printing: Tobin's, Asso. Bldg.

Auto supplies, Beharell, 23 Middle st.

Jos. M. Dineen, cameras, photo supplies. Wich R. E. Jodoin, 441 Merr'k st.

Mrs. Katie Fahey Spellacy of South street wishes to announce that she is not Catherine Spellacy who appeared in police court this week.

The friends of the O'Leary home have presented the little ones with a see-saw and slide and both were installed on the grounds of the home Saturday afternoon, much to the delight of the little ones.

A horse and an old shay owned by Mr. and Mrs. John Sharp of Dracut which were stolen in Lawrence a week ago have been recovered. The horse was found in a stable in the North End of Boston, while the shay was located in Charlestown.

The foremen of the American Hide & Leather Co. held an outing at Glendale camp, Billerica Saturday afternoon and all who attended spent a most enjoyable afternoon. Sports were carried out and a musical program was given. Upon arriving at the camp a bountiful dinner was served and the men were given a brief talk by W. T. White, superintendent of the plant.

The three-story frame building in West Manchester street, formerly owned by Othello Greenwood, and recently used as a knitting mill, has been sold to the Ideal Comb Co. of this city. By acquiring this building the Ideal Comb Co. adds 4000 feet to its floor space, which now totals 12,000 square feet. The owners expect to have the new plant in operation by Nov. 1.

A green corn supper and ice cream festival was held Saturday afternoon and evening on the grounds of the Bryant residence, 42 Jenness street, to raise a fund for the New England Home for Deaf Mutes. The officers having charge of the affair were: Mrs. Frank W. V. Bigelow, president, Mattapan; Mrs. Fred Wood, vice president, Dorchester; Mrs. M. W. Perry, Melrose Highlands, secretary; Mrs. L. C. Cross, Beverly, treasurer. The arrangements were under the direction of Mrs. Clara Folsom, Miss Marjory Brant and Cora Weymouth of the Lowell Women's Auxiliary.

BERLIN SAYS FIRES WERE STARTED BY ZEPPELINS

BERLIN, Sept. 25, via London, 2.27 p. m.—Extensive fires were observed to have been caused by the Zeppelin bombardment of London and the English Midland counties on Saturday, it was announced today in the official report on the air raid.

Two of the Zeppelins were lost as a result of the fire of anti-aircraft guns in London, the statement adds.

It reads:

"During the night of Sept. 23-24 several naval airships dropped bombs on London, on places of military importance and on the Midland coast counties. Large fires were everywhere observed to result, these remaining visible for a long time.

"Previously, before crossing the British coast the airships were fired upon by guard vessels and during the attack itself are under an extraordinarily heavy fire of incendiary shells from numerous batteries in well directed volleys. Two of the airships fell victims to anti-aircraft guns at London. All the others returned undamaged."

DENIED BY LONDON

LONDON, Sept. 25.—Regarding the German official report on the Zeppelin raid the official press bureau today states:

"In addition to the fact that no anti-aircraft defenses or places of military importance were damaged, this account is full of the usual mis-statements."

NO FIRES AT ESSEN

BERLIN, Sept. 25, via London—No fires were caused at Essen by the hostile air raid yesterday and most of the bombs dropped inflicted no damage, according to an official report made today as follows:

"The general in command at Munster reports that on Sept. 24 several enemy airmen appeared over the suburbs of Essen and for a minute over the town. They dropped several bombs over the suburbs, most of which caused no damage. No fires occurred."

The French war office bulletin last night announced that two French aeroplanes on that day dropped 12 bombs on Essen, where the great Krupp plant is located and returned safely after a flight of 500 miles.

MATRIMONIAL

Harry Crossley and Miss Sarah Alice Shepherd were married Saturday afternoon, the ceremony being performed at St. John's Episcopal church by the rector, Rev. Jas. Bancroft, the double ring service being used. The bride wore silk crepe de chine with pearl trimmings and white veil with orange blossoms, and carried bridal roses. She was given away by her brother-in-law, William Rubery. The bridesmaid was Miss Elizabeth Shepherd, who wore pink pussy willow silk with white picture hat and carried pink roses. The best man was Herbert Beck. The bride's gift to the bridesmaid was several pieces of ivory, while the bridegroom's favor to the best man was a gold chain. At the close of the ceremony a reception was held at the home of the bride's mother, 23 South Loring street and present were friends and relatives from Laconia, N. H., Warren, R. I., North Andover, Somerville, New Orleans, La., Ware, Maynard and New York. Mr. and Mrs. Crossley, who were the recipients of numerous costly gifts left in the evening on an extended honeymoon trip and after Oct. 1 they will be at home to their friends at 43 Jenness street.

Johnston—Bedard

John A Johnston and Miss Marianne Bedard, both of this city, were married yesterday afternoon at 4 o'clock at St. Joseph's rectory by Rev. C. A. Paquette, O.M.I. The bride wore a white Georgette crepe princess with a tulle veil and pearl trimmings and she carried bridal roses. She was attended by her sister, Miss Louise Bedard, who was attired in yellow crepe de chine with Venetian lace trimmings and carried yellow roses. The best man was Charles Johnston, a brother of the bridegroom. At the close of the ceremony a reception was held at the home of the bride, in East Merrimack street, guests being present from Canada, Ohio, New York and other places. The bride's gift to the bridesmaid was a topaz ring, while the bridegroom's favor to the best man was a diamond stickpin. After an extended wedding trip the couple will make their home at 51 Brookings street.

Barr—Goggin

Harry Norris Barr, the well known local photo engraver, and Miss Laura Winifred Goggin, also of this city, were married Sept. 21 in Somerville, the ceremony being performed by Rev. H. W. Chamberlain. The bride was attended by her cousin, Miss Thelma Gray, while the best man was Frank W. Lincoln. After Dec. 1 the couple will make their home at 53 Beech street, this city.

NATHAN A.
Tufts
CANDIDATE FOR
DISTRICT ATTORNEY
Will address the people of Lowell TONIGHT at the following places—

City Hall.....8.00
Tower's Corner.....8.45
Cor. Bridge and Paige Sts...10.00

JOSEPH H. HILLIARD,
85 Hildreth St.

ABRAHAM S. GOLDMAN
For Representative, Wards 3, 6, 7, 8

Born in Lowell. Graduate of Lowell's public schools. Graduate of New York College of Law. LL.B. Admitted to the Bar of New York state, 1906. Admitted to the bar of Massachusetts, 1910.

He has the legal experience. He has the education. He believes thoroughly in progressive legislation. Will represent all of the elements that go to make up the 15th district.

ARNOLD A. RYAM,
12 Albert St.

ASK FOR and GET
HORLICK'S
THE ORIGINAL
MALTED MILK
Cheap substitutes cost YOU same price.

SENATOR
Geo. E. Marchand
FOR RE-ELECTION

A Candidate with a PUBLIC RECORD WITHOUT A FLAW.

A Candidate who has INITIATIVE, and the COURAGE OF HIS CONVICTIONS.

He has originated and successfully carried to enactment important constructive legislation for the betterment of his District, City and People.

His exemplary record on agricultural and town legislation proves his close attention to the interests of the rural portion of his district.

His record on labor legislation HAS THE UNQUALIFIED APPROVAL OF ORGANIZED LABOR—IN STRIKING CONTRAST TO THE LABOR RECORD OF HIS OPPONENT.

With vote and influence he has ever exerted himself in behalf of all legislation of a humanitarian nature.

Senator Marchand has ever been and IS ALWAYS AVAILABLE to the humblest of his constituents and HE MAKES THEIR INTERESTS HIS PERSONAL CONCERN.

Apply "Safety First" in politics. Renominate Senator GEORGE E. MARCHAND.

NATHAN C. MOULTON,
217 Westford Street.